Dispatch Democrat

VOLUME XXXV. UKIAH CITY. MENDOCINO COUNTY, CAL., FRIDAY MORNING, NOVEMBER 13, 1903. NUMBER 8

MENDOCINO COUNTY

Her Visible Resources, Facilities and Natural Advantages

Sketches of a Portion of Ukiah's Leading Business Houses and Professional Men

Mendocino County is situated in the western part of the state, bordering on the Pacific Ocean, 113 miles north of San Francisco. It contains 3780 square miles, which, reduced to acres, is nearly two and a half millions, a small empire within itself. The eastern portion of the county is mountainous and particularly adapted to grazing, and cattle, sheep and hogs thrive throughout the year on the food that nature affords. Sheep-shearing is done twice a year and Mendocino wool brings a higher price than any other wool in the state. The cattle industry is also an important one and many fine herds thrive on the ranges.

Traversing the entire length of the county with a width of from ten to thirty miles from the coast is the world-famed redwood belt, and covers about 600,000 acres of virgin redwood timber, fir and tan oak. This belt of redwood is the county's greatest source of wealth, and places Mendocino County among the richest of the sections of the state. Numerous saw mills along the coast have a monthly output of from eight to twelve million feet, and an average of thirty steam and sailing vessels call each month at the coast ports. In addition to this belt there are about 320,000 acres of other wood lands.

The valleys are composed of a rich, vegetable mould or an equally rich sedimentary alluvial deposit from the overflow of river and streams, and are very productive. In both the valleys and the uplands wild clover, redtop and many other wild grasses afford an abundance of nutritious feed for stock, while alfalfa and timothy are successfully grown in many localities, particularly in the valleys and river bottoms.

The climate of the county is very healthful and mild, with no extremes and is divided into three distinct climatic zones. Along the coast it is cool all seasons of the year, and tempered by the sea breezes, ice rarely forms; snow seldom falls and frost is only occasional. Just east of the first range of mountains from the coast is the warm belt, where the moisture is still sufficient to keep the temperature reduced, giving the finest weather to be found in the state. In the mountains and foot hills there are occasional snow falls, which seldom remain on more than a few days.

The principal products are prunes, apples, peaches, pears, grapes, cherries, almonds, apricots, walnuts, figs, olives and hops. Generally speaking, the horticultural possibilities are as yet only partially developed, while thousands of acres are peculiarly adapted to raising fruits, many of which attain here a high degree of perfection. The resources of the county are vast and varied, and offer opportunities to the homeseeker and capitalist that are not surpassed by any section of the union. This is essentially the country for the man of moderate means, and a few years of thrift and industry are all that are necessary to place a man of small means in the independent position of owning a good home. He finds himself surrounded by neighbors, with roads and bridges built and paid for; good railroad facilities; colleges, churches and schools abound; towns have grown up on all sides and the man who locates in Mendocino County has good markets only a few miles away. The above advantages, together with organized society and the healthiest country in the world are a few of the blessings enjoyed by the inhabitants of Mendocino County. Situated in the southeastern part of the county on the beautiful Russian river and in the center of the famous Ukiah Valley lies the picturesque

City of Ukiah,

the county seat of Mendocino County. It is an incorporated city, and a conservative estimate places the population at about 2500. The city has one bank and another recently organized, three live weekly newspapers, two large well arranged public halls, and has a splendid water supply and sewerage system. The volunteer fire organization of the city has ample equipment and is one of the most efficient to be found in any the size of this. The city owns its electric light plant and the town and business houses are lighted with electricity at a minimum cost. There is no town in the state that has better school facilities than Ukiah and vicinity. A large six room school building, costing $20,000, and a high school, erected at a cost of $6,000 are located here. The public schools are in charge of competent instructors and rank with the best in the state.

Ukiah is an up-to-date city, her people are enterprising and prosperous, and are essentially a people of today in all their appointments and aspirations. From an artistic standpoint the site is unsurpassed. The streets are dotted with cozy cottages and handsome homes which form the border for substantial business blocks, giving the city the general appearance of solidity and commercial activity.

A fine court house, jail and hall of records are located in a beautiful plaza in the center of the city and are among the chief attractions. The city is well laid out with good, broad streets, fringed with shade trees, lawns and flowers. Civic and fraternal societies are well represented and the many church organizations are in a flourishing condition. The business and growth of the city has never partaken of the nature of a boom, but has always been steady and increasing. It is the trade center for a large tributary country and is an important shipping and distributing center as attested by the railway tonnage. The Cal. and N. W. Ry. affords good shipping facilities, and numerous freight teams are kept busy hauling goods to interior towns. Ukiah's best days are yet to come, and the summit of her prosperity has been far from reached. The permanence of her prosperity cannot be questioned, and the DISPATCH-DEMOCRAT believes that generations will come and go before the slightest shadow falls across her path.

C. HOFMAN.

A shrewd buyer always goes where he can get the most for his money, no matter whether his purchases amount to one dollar or one hundred dollars. This fact accounts for the great success of C. Hofman's Cheap Cash Store. Mr. Hofman began in business here thirty-three years ago, and by applying the Golden Rule to trade principles has steadily grown year by year until now his store is a great emporium of all kinds of goods—a general store in the fullest sense of the word. He carries a large and complete stock of dry goods, clothing, ladies' ready-to-wear garments, cloaks, skirts, waists, tailor made suits and everything new, fine and fashionable in footwear. In addition to a fine line of fashionable and ready made clothing for men he also furnishes custom made clothing of the latest style and guaranteed to fit. He also carries a large stock of staple and fancy groceries and his prices are as low as firstclass goods can be sold for. He carries a very choice line of crockery and glassware and is in the market at all times for fruits, vegetables and farm produce for which he pays the highest market price. Mr. Hofman is the oldest merchant in Ukiah and is a recognized leader in low prices. All goods sold by him are upon merit and will prove as represented. Every department of this store greets one with right goods at right prices, and his business methods have formed a bond of confidence between him and the public.

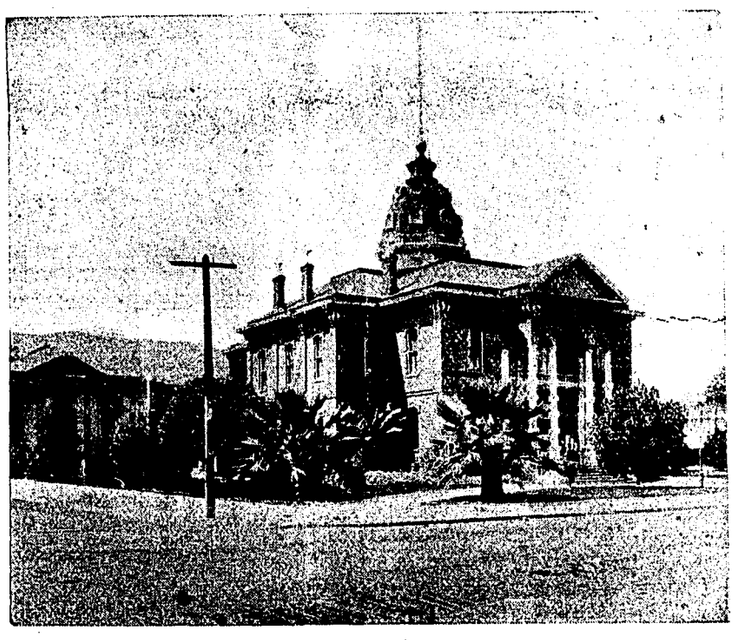

Mendocino County Court House.

BANK OF UKIAH.

Few financial institutions so completely enjoy the confidence and esteem of the general public as does the Bank of Ukiah. A good, safe bank is a great convenience and benefit to any town or city, and the people of Ukiah daily show their appreciation of this strong financial institution by their patronage. The Bank of Ukiah was established January 10, 1874, and is one of the oldest in this section. It has been a strong factor in the advancement and upbuilding of this city and is always identified with all moves intended to benefit the city. Careful and conservative, it is an institution that can be safely recommended to all who may have occasion to open or carry accounts or any loan, deposit or collection requiring the care, protection or advice of a safe and competent banking institution. This bank does a general banking business, buys and sells exchanges, accepts deposits, makes loans in accordance with established usages and does all other business coming under the scope of legitimate banking. It has correspondents in all the leading monetary centers, and with a paid up capital of $250,000 is no less noted for its able management than for its financial strength. Its officers and directors are men of integrity who possess in a marked degree the esteem and confidence of the community. The official roster is as follows: H. T. Hopper, President; Sam Wheeler, Cashier. The Board of Directors consist of H. T. Hopper, Hale McCowen, John L. McNab, B. S. Hirsch and John McMurray.

THE WHITE HOUSE.

Ukiah does not lack for good mercantile establishments and the above-named concern can, with all propriety, be regarded as one of the finest and most commodious in the city, if not within the entire county. The company, which is composed of Jamison Bros. & Gibson, succeeded to J. P. Hoffman the first of the year. Since they assumed control of the business they have added to the stock and the volume of trade has been greatly increased. By judicious purchasing and exquisite taste they have obtained a stock which includes a grade of goods designed to attract the best custom and to keep in stock a line of goods conforming closely to the needs and requirements of the community. The stock embraces the latest designs in dress goods, trimmings, white goods, domestics, ready-to-wear gowns and fancy skirts, waists and wrappers; a most complete line of ladies' and men's furnishing goods, and men and boys' clothing. They also carry a well selected stock of fine foot wear. The grocery department is filled with a choice stock of staple and fancy groceries and no finer line of canned and bottled goods can be found in the county. Each department of this big store is in charge of a competent person who is thoroughly familiar with his stock and the company has been untiring in their efforts to make this a comfortable, convenient and popular store for the purchasing public, and to see how well they have succeeded requires only a visit to the store. The members of the firm are Geo. E. and J. A. Jamison and E. B. Gibson.

UKIAH MERCANTILE COMPANY.

Of the houses engaged in the furniture business in this city it is safe to say that none occupy a position more entitled to consideration than the Ukiah Mercantile Co. They were incorporated and began business in February, 1901, and many homes in this city and surrounding country have been made more pleasant and comfortable by purchases made from this store. The stock embraces furniture, wall paper, carpets, matting, draperies, rugs, curtains, etc. A glance through the store reveals the fact that the intending purchaser has a wide range to select from, including the latest and most artistic designs as well as the less expensive grades. A unique feature of this store is their plan of giving away a fine bed room set, valued at $75, and which may be seen displayed in their show window. Each dollar cash purchase and each dollar paid on account entitles the purchaser to a ticket, and the fortunate holder will receive either the bed room set or its value in cash, at his or her option. Special mention should be made of the splendid display of Axminster art squares and rugs of oriental design and effect, which are on exhibition in their rug window and which embraces the finest display ever made in this county, and at prices that defy competition. They also do undertaking and embalming, and as funeral directors rank foremost in their profession. Mr. J. G. Thomas, the secretary and manager, is a practical embalmer of many years experience. He is expeditious and satisfactory in his methods and everything in this department is performed in the most modern, successful and professional way. The members of this firm are L. Van Dusen, President; John Cunningham, Vice-President, J. G. Thomas, Secretary and Manager, and other prominent business men with whom the public are well acquainted.

H. MARKS & CO.

Ukiah takes great pride in her mercantile establishments and can safely and proudly say that few cities of her size can surpass her in commercial standing and business qualifications. For the past five years the name of H. Marks & Co. has been a household word with the people of this section. Their name and honorable methods of doing business are familiar to every resident within a trade radius of Ukiah and their spacious sales room with its enormous assortment of stock makes it a veritable mercantile emporium. Each line represents the best designs, the highest creations and the most perfect industrial attainments of the leading manufacturers in the land. Almost everything desirable in their lines that the factories of the country have evolved is displayed in the most complete variety. The stock embraces dry goods, clothing, hats, boots and shoes, furnishing goods, ladies' tailor made suits, jackets, waists, skirts, furs, etc. Special mention should be made of their dress goods department which embraces everything from the finest silks and woolens to the more inexpensive fabrics. Every department of this store greets one with the best goods at right prices, while a corps of competent employees afford the public the best service possible. Good goods, new styles and but one price to all, and that the lowest, has gathered around them a patronage of a most influential and extensive character. The members of this firm are Henry and Abe Marks. Personally they are widely known and respected throughout this section for their sterling integrity and progressiveness.

POAGE & WOODWARD.

A better time to proffitably invest money in real estate in this section of the country never existed. Real estate values of all kinds are advancing rapidly and now is the time to invest. A firm who is familiar with the real estate bnsiness and having special facilities for the placing of capital is Poage & Woodward. Mr. W. G. Poage has been in business here for a number of years and was formerly District Attorney. Last May he entered into a partnership with Edward J. T. Woodward, who makes a specialty of real estate, while Mr. Poage in addition to the real estate business continues the practice of law. They have for sale some very choice tracts of timber and farming lands as well as town property, both improved and unimproved. They also write insurance, do bonding and negotiate loans at the lowest prevailing rates of interest. They represent the Renters' Loan and Trust Company of San Francisco, look after taxes and attend to the interests of non-residents. They have constantly on hand a large amount of valuable information regarding this section which is gladly sent to all inquirers.

J. W. EVERSOLE.

The furniture trade of this city is very extensive, permeating the whole of the surrounding territory, and standing in the front rank among the dealers of this section is J. W. Eversole, the pioneer furniture dealer of this city. He began business here thirteen years ago, and keeping pace with the growth and requirements of the city has built up an extensive trade, He carries a full line of parlor, bedroom and kitchen furniture, carpets, rugs, matting, the newest designs in wall paper, and does a wholesale and retail business in school desks and school supplies. He also handles artists' materials, stationery, office supplies and a complete line of text and library books. He also does undertaking in all its branches, taking complete charge from crepe to carriages and flowers, thereby relieving friends from all responsibility. He is specially fitted for this line of work, being a practical embalmer, and embraces in his work all that properly belongs to it. He is one of the leading business men of Ukiah and a citizen of high standing.

UKIAH HOSPITAL AND SANITARIUM

This city is well supplied with fine medical talent, but no member of the profession stands higher than Dr. W. N. Moore. Thoroughly equipped with both natural ability and medical training, he located here about twelve years ago, and soon won his way to prominence. He graduated from the Louisville Medical College in 1885. About twenty months ago he established the Ukiah Hospital and Sanitarium, which he has since conducted with marked success. It has a capacity of twelve to fifteen patients and he pays special attention to all surgical cases, and is prepared to give the best medical attention and nursing. Everything about this institution is kept in a strictly sanitary condition, no contagions diseases are admitted, and every patient receives the best medical attention and scientific treatment that modern methods can devise. A well equipped drug store is in connection in charge of a licensed pharmacist, and a full line of drugs, chemicals, dressings, etc., are carried. Dr. Moore is a general practictioner in the fullest sense of the word and is ably prepared to treat any ailment that may come before him.

DRS. CASE AND THOMAS

In the profession of dentistry are found many gentlemen who do not make the all-mighty dollar the paramount object in all their work, but who labor for a reputation as well. Dr. E. G. Case located here about thirteen years ago and has built up an extensive practice. During the past twenty-eight years he has practiced his profession in different states along the coast, a considerable period of which was spent in San Francisco. A few months ago he became associated with Dr. J. R. Thomas. They attend to the needs of their patients in a thorough and scientific manner with the minimum amount of inconvenience, and make a specialty of doing the highest forms of work in a practically painless manner.

Continued on page 2.

MONEY SAVED

IS CERTAINLY

MONEY MADE!

So it is up to you to decide whether you want to save a piece of money by buying shoes and clothing at C. Hofman's for the next two weeks.

We have a full line of Ladies', Gents' and Children's Fine Foot Wear, strictly up-to-date. Surely we are going to cut prices smack in two. A chance of your life to get shoes for the winter at extremely low prices.

Ladies'	$4.00	Patent Kid Shoes, –	$3.50
"	3.50	Kid Shoes, patent tip -	2.75
"	3.00	" " " " –	2.50
"	2.50	" " " " –	2.15

Misses' and Children's Shoes cut in proportion

We are going to give you another chance to save some more money on Gents', Young Men's and Little Boys' clothing. This offer is no "hot air" talk nor a simple disposing of a little "balloon juice." Come and investigate for yourself. Our line of clothing is swell, fitting and up-to-date.

Our	$20 00	Suits cut to	$16 50
Our	18 oo	Suits "	15 5o
Our	17 5o	Suits "	14 5o
Our	16 5o	Suits "	13 5o
Our	15 oo	Suits "	11 5o
Our	12 5o	Suits "	1o 5o
Our	1o 5o	Suits "	8 5o
Our	8 5o	Suits "	6 5o

C. HOFMAN'S CASH STORE.

Leader in Good Goods and Low Prices.

MENDOCINO COUNTY

Continued from page 1.

B. S. HIRSCH.

This gentleman has been identified with the business interests of Ukiah for the past 22 years and is one of our most substantial business men. He successfully conducted the Grand Hotel in this city for nineteen years and disposing of his interest there embarked in the wholesale liquor business about a year and a half ago. He carries the largest and best selected line of high grade wines, brandies, liquors and cigars to be found in this section. He has no bar; his store is nice, clean and inviting, and he makes it a point to handle nothing but the best goods obtainable in his line. His stock includes imported and domestic champagnes, red and white wines, rye, bourbon, Scotch and Irish whiskies, gins, the leading makes of brandies, bitters of all kinds and is agent for Rainier Beer and Bartlett and Duncan Waters. He also does an extensive retail business in imported, Key West and domestic cigars, chewing and smoking tobaccos and smokers' materials. Everything is guaranteed to be just as represented and his prices are as low as good goods can be sold for.

W. D. CAROTHERS.

While this gentleman has only been in business here about two months he has built up a patronage that would be appreciated by many a business firm that had been established much longer. At his store he carries a fine line of confectionery, cigars, tobacco and smokers' materials. Mr. Carothers is an enterprising, hustling business man in his line and has rendered a good account of himself since he started in business, and his already large trade is rapidly increasing. We take this occasion to extend to him our best wishes and hopes for continued success.

THE HOFFMAN PHARMACY.

To be a successful druggist experience and natural aptitude are required, and Ukiah is indeed fortunate to number among her business houses the above store, which is accorded the distinction of being one of the most modern and best kept drug stores in the county. It is situated in the business center of the city and the well selected stock consists of a full line of drugs and chemicals, all the standard patent medicines, druggists' sundries, toilet requisites, cigars, stationery, etc. A fine line of cutlery, guns and ammunition are also carried. The prescription department is most important and a registered pharmacist is always present. All drugs and chemicals are selected for their freshness and purity and each prescription or family recipe is compounded with exactness. Mr. E. B. Gibson, the present proprietor, has only been in possession since July and is maintaining the old-time prestige and popularity of the corner drug store.

F. BRUNNER & SON.

Hardware is as necessary as lumber for building purposes and almost as necessary as fuel for culinary purposes. A good hardware store is a wonderful incentive to the growth and development of any town or community. Such a store may be found in the one conducted by F. Brunner & Son. This firm has been in business for the past thirty-three years and carries a large and complete stock of shelf and heavy hardware, stoves and ranges, farm and garden implements, tools, cutlery, paints, oils, etc. They also have a well equipped tin and plumbing shop in connection and are prepared to turn out on short notice roofing, spouting, sheet metal work, and do sanitary plumbing of all kinds, and at moderate cost. In all transactions they will be found most prompt and liberal and business relations entered into with them will be profitable and satisfactory to all concerned.

L. O. MORBY.

This harness and horse furnishing establishment is not only a credit to the proprietor, but to the city as well. Mr. Morby is a workman of taste and ability and horse owners hereabouts have superior facilities to purchase everything that goes to properly or attractively clothe or adorn a horse. He manufactures all weights of harness and leather goods and his shop is a complete repository of harness, saddles, collars, whips, robes, blankets; spurs, gloves and turf goods, and his prices are right. He also does carriage trimming and repairing of all kinds, and employs two skilled workmen to assist him in turning out his work. Mr. Morby has been in business here for the past five years and is well and favorably known among horse-owners all over this section. He is an up-to-date business man and a foremost citizen and we are glad to note his success.

H. C. WAUGH & SON.

One of the leading business houses of this city is the grocery firm of H. C. Waugh & Son, who recently succeeded to the business of Roth & Waugh. They carry a large and complete line of staple and fancy groceries, crockery and glassware, tin and graniteware, flour and provisions and also handle all kinds of vegetables, fruits and other farm products in season. They pay the highest market price for produce and patrons of theirs have no cause to complain. While the firm is new the gentlemen composing it are well and favorably known here, having been associated with the old firm for a number of years. They are courteous and accommodating, and patrons of theirs may depend upon getting the best of everything at the lowest possible prices.

THE RICHELIEU.

No more popular place can be found in this city than the sample room known as The Richelieu conducted by Ed Porter. Here may be found a fine assortment of wines, liquors and cigars, and travelers and others visiting this place may rest assured that they will be well treated and get the best goods money can buy. Wunder and Grace Bros. beer is always on tap, and among the bottle goods may be mentioned the famous ABC Bohemian Beer. He makes a specialty of Capital O. K. Whiskey, which is a strictly high grade liquor; and a fine free lunch is served day and night. While this gentleman has only been in business here since early in September he is getting his full share of the trade, and a nicer or cozier resort would be hard to find. Elegantly furnished club rooms are in connection, and no pains are spared to make his customers feel welcome. Mr. Porter is thoroughly familiar with the business in all its details and we predict for him success.

UKIAH BUSINESS COLLEGE.

An educational institution of note in this section is the Ukiah Business College. This institution was established last March by Professor C. W. Mathews, President. This college found favor with students seeking a business education from the start and at present they have an enrollment of thirty-five and is constantly being added to. The course of instruction embraces book-keeping, business arithmetic, penmanship, commercial law, banking and correspondence. They also teach the Ben Pitman system of short hand and give a thorough course in type writing. Prof. Mathews is one of the most successful educators before the public today, and besides a successful career as a teacher has had practical experience with some of the largest firms of this country. A night session was begun last Monday night covering the same ground and course of instrucion as the day session. Young people wishing to acquire a thorough business education should attend this school. The methods adopted are those which experience has shown will produce the greatest results in the shortest time and the terms are most reasonable.

DR. A. EDWIN DICKINSON.

The health of the community depends largely upon the skill and ability of its physicians, and we take this opportunity to mention one widely known from a professional point of view. Dr. A. Edwin Dickinson graduated from the Hahnemann Medical College of Chicago in 1897 and shortly afterwards located in this city. He is a general practitioner and a progressive student in his chosen profession and devotes his personal attention to everything that is new to Materia Medica, or which may add to or prove efficacious in his practice. He is also well equipped for the practice of electrical therapeutics and is prepared to treat disease with galvanic, faradic and sinusoidal currents generated by the most improved machines to be had. He also has a Betz hot air machine for the dry hot air treatment of rheumatism and kindred affections. The sinusoidal current, by its mild yet powerful action is specially adapted to the treatment of delicate tissues and is a long step in advance of the old methods of electrical treatment. Dr. Dickinson has met with plendid success since he located here and the study which he devotes to each individual patient contributes largely to his success.

W. J. SLATTERY.

Everybody wears shoes, and most people in and near Ukiah knows where to go to get the best. Mr. W. J. Slattery has been conducting an exclusive shoe store for the past eight years and has built up a large and growing business. He is in the shoe business and makes it his specialty, and gives the trade his entire attention, and can and does give better satisfaction than at general or mixed stores. At this store will be found all the latest styles and shapes in shoes, and at prices as low as first-class goods can be sold for. Among his leaders may be mentioned Dr. Reed's Cushion Shoes, for men, Nolan's Fine Ladies Shoes and the "Village School" Shoes for children. He also does repairing of all kinds and makes shoes to order.

W. W. PORTERFIELD.

The people of Ukiah have learned where to go when they want to buy the best quality of staple and fancy groceries at the lowest possible prices. Mr. W. W. Porterfield has been in business here for the past fifteen years and has seen many competitors come and go, but he still does business at the same old stand. He carries a full line of fresh, staple and fancy groceries, flour, grain, feed and provisions. He also handles crockery, glassware, tobacco, etc. Fruits of all kinds are carried in season, and fine coffee of his own blending is one of his leading specialties. His stock is the best that money and experience can buy and his prices are always in accordance with the times. His motto is the best goods at reasonable prices, and as a result he enjoys a large and prosperous trade. He is a wide awake merchant, in touch with the best markets and is always on the lookout to give his many customers the best that is obtainable in his line.

A. L. GIBSON, D. D. S.

While it may not be pleasant to even think of going to a dental office for any kind of an operation, yet when necessity compels a visit it is always a satisfaction to know that you are in the hands of a skilled and educated operator. This, at one time or another, is sure to be the lot of all, hence to point out one of the able members of the profession will be a favor to our readers. Dr. A. L. Gibson graduated from the College of Physicians and Surgeons of San Francisco in 1901, and shortly after graduating located in this city. At his elegant suite of rooms in the McGlashan block all branches of dentistry are practiced, and a high order of crown and bridge work is done. Extracting is done in the least painful manner, and the making of artificial teeth is done in the most scientific way. Dr. Gibson has a large circle of friends in this city and enjoys an extensive practice.

Concluded on page 3.

PROFESSIONAL CARDS.

DR. A. L. GIBSON,
DENTIST
Ukiah, Cal
OFFICE—Marks' Building.

WM. J. BIGGER, JR.
ATTORNEY-AT-LAW
Rooms 65 and 66 Nevada Block
San Francisco
With
W. R. Daingerfield

DR. E. G. CASE,
DENTIST,
Ukiah City, Cal.
OFFICE—Corner Oak and Standley Streets—One block west of Sheriff's Office.

DR. J. R. GREGORY
Physician & Surgeon
Office—White Law Building
Tel. Main 42 Residence 451 Ukiah, Cal.

DR. A. EDWIN DICKINSON,
PHYSICIAN and SURGEON,
Electro-Therapeutist.
Ukiah, Cal.
Office and residence, corner Perkins and Oak Sts. P'hone 315

DR. F. P. POLLARD,
PHYSICIAN and SURGEON
Albion, Cal.
Makes a specialty of MORPHINE HABIT. New Treatment—Splendid Results—Correspondence solicited.

W. N. MOORE, M. D.,
PHYSICIAN & SURGEON,
Ukiah City, Cal.
OFFICE—In Eagle Block, South State Street.

J. T. MUTCHMOR, M. D.
Physician and Surgeon.
Office—Under A. O. U. W. hall.
WESTPORT, Cal

E. F. SWORTFIGUER,
ATTORNEY and COUNSELOR AT LAW,
Willits, Cal.
Will promptly attend to all business entrusted to his care.

W. C. POAGE,
ATTORNEY and COUNSELOR AT LAW.
Ukiah, Cal.
Will practice in all the courts of the state. Prompt attention given to all business entrusted to his care. OFFICE: School St., south of Christian church.

THOMAS RHODES.
ATTORNEY AT LAW.
Fort Bragg, Calif.
Criminal cases and foreclosure suits, probate and bankruptcy proceedings, government land contests, examination of abstracts and passing on titles made a specialty. All other law business attended to with skill and promptness.

ROBERT DUNCAN.
DISTRICT ATTORNEY and ATTORNEY AT LAW,
Ukiah City, Cal.
Will practice in all the Courts of the State. Prompt attention given to all probate business and civil business to which the county is not a party.
OFFICE—Upstairs in Court House.

J. C. RUDDOCK.
ATTORNEY-AT-LAW.
Ukiah City, Cal.
Business promptly attended to in all State and Federal Courts or before any of the Departments.
OFFICE—Marks building, S. of Court House.

ROTHERMEL & MERRELL
City and County Real Estate
Redwood Timber Lands
507 California St., San Francisco, Cal.
Special attention given to Mendocino County Lands.

POAGE & WOODWARD
REAL ESTATE DEALERS
Timber and farming lands and town property bought and sold, loans negotiatkd, taxes paid and property of non-residents cared for. Fire and life insurance. Office, School street, northwest of court house. Office phone 234; res. 374.

THOMAS, PEMBERTON, & THOMAS
ATTORNEYS and COUNSELORS AT LAW
Ukiah, Cal.
OFFICE—In Postoffice Building, Couer School and Perkins streets.
Will practice in all State and Federal Courts

SOCIETIES,

K. of P.—Ukiah Lodge, No. 213, Knights of Pythias, meets every Wednesday night in Sanford's Hall—Dispatch Building.
ABE MARKS, C. C.
R. L. CRANE, K. of R. and S

CORNELIA REBEKAH LODGE, No. 265.—Meets every second and fourth Monday of each month.
MRS. MARY ORR, N. G.
MRS. JENNIE EDWARDS, V. G.
MRS. NELLIE GIBSON, Secretary.

Nervous
Nervousness in women is a never-failing sign of system derangement. The handiest quickest acting remedy is Emil Frese's Hamburg Tea which drives the poison out, restores the healthy action and tone. 25c. at druggists and grocers.
Women

Supervisor A. J. Fairbanks, of the 3rd, district was attending the board meeting this week.

MENDOCINO COUNTY

Continued from page 2.

UKIAH GUARANTEE ABSTRACT AND TITLE COMPANY.

Of the various and complex features incidental to the purchase and sale of real estate, there is none of such great importance as a perfect title. The only safe course to be pursued is to apply to a responsible firm that makes abstract and searches of title and guarantees their correctness. Ukiah Guarantee Abstract and Title Company was incorporated October 1, 1902, with a capital stock of $25.000 and has the only complete set of abstract books (property system) in Mendocino county. They are prepared to compile abstracts, issue certificates and render opinions on short notice. With their perfect system of record abstracts they are prepared to ascertain the cost of an abstract or certificate of title on any piece of property in the county, while you wait. The members of this company are J. W. Preston, President and Manager, J. E. Weller, Fort Bragg, Vice President; E. P. Gilmore, Point Arena; A. J. Thatcher, H. L. Preston, Secretary. These gentlemen are of the very highest personal integrity and well schooled in their line of business, and all persons having business relations with them may be assured of finding the same of an eminently satisfactory character.

DAVID SCHWENK.

Leather is one of the important commodities that people have to invest in and particularly is this true in relation to harness. The question is often asked: "Who handles the best quality and quotes the lowest prices?" Mr. David Schwenk, successor to C. F. Rednall, is a practical man in the harness business and began business here the first of the present year. His store, located in the Meyers block on South State St., is stocked with an up-to-date line of goods, including hand-made and factory harness of all weights, as well as saddles, whips, robes and horse clothing. Harness is made to order and every set is made from pure oak tanned and hand-stuffed leather, and his prices are low when the quality of goods used and the workmanship are considered. He also does carriage trimming and repairing neatly and promptly and customers are assured of getting excellent values for their money.

GROVER & WELDON.

Of all kinds of business the grocery is certainly the most important, and when a firm in this line carries only firstclass goods, charges reasonable prices and treats all customers with promptness and courtesy, that is the firm that is certain of success Such a store is that conducted by Grover & Weldon. The business was established four years ago by I. W. Grover and about two months ago he became associated in business with Fred Weldon. They carry a large stock of staple and fancy groceries and no finer line of high grade canned and bottled goods can be found in the county. They also handle crockery and glassware, tin and graniteware, kitchen utensils and all kinds of fruits and vegetables. They make the handling of flour, feed and mill stuffs an important feature of the business and are prepared to fill all orders whether large or small, in a prompt and satisfactory manner. Everything in this store is warranted to be as represented, and by such fair and honorable dealing they have built up a large and growing business.

THE CASTLE BAR.

One of the best sample rooms in the city is the one conducted by J. R. Moore and known as the Castle Bar. He carries a fine line of wines, liquors and cigars, the best that can be obtained, including the leading brands of whiskies and Pabst's famous beer, and every cigar in the case is a gentleman's smoke. He also conducts a grill room in connection where hot lunches are served, cooked to order in any style. An elegant free lunch is also served at all hours and he makes a specialty of hot clam juice. The wholesale men who visit this town know there is nothing too good for Mr. Moore, and the result is that persons wishing high grade goods in the refreshment line know where they can be obtained. Mr. Moore began business in March, 1902, and since then no one has had just cause for complaint.

MENDOCINO COUNTY ABSTRACT BUREAU.

In all real estate transactions the question of title is a vital one and there should be a constant recourse to such sources of information upon this subject as are deemed absolutely reliable. The Mendocino County Abstract Bureau was established in 1885 and is composed of H. B. Smith, R. E. Donohoe and P. W. Handy. It is an incorporated concern and is the pioneer abstract company of the county. They have the only complete abstract of Mendocino county records and show all transfers, liens, encumbrances, tax claims, judgments and other instruments affecting every sub-division of land and all city and village lots in Mendocino county and are therefore prepared to make complete abstracts and give full and certified reports in regard to the title of any real estate in Mendocino county. They also do conveyancing and are notaries public, and Mr. Donohoe is a practical surveyor. These gentlemen are all experienced abstracters and honest and reliable work has earned for this bureau the confidence of the public.

LUCAS & PAXTON.

The lines of trade which have to do with the grain and feed supply of this section are prominent factors in the commerce of this city. This line is well represented by Lucas & Paxton, forwarding agents and general commission merchants. The firm was established about two years ago and by fair and honorable dealing with their patrons they have built up a large business. They handle wool, hay, grain, feed, flour, potatoes and salt and keep in close touch with the best sources of continuous supply. They do both a wholesale and retail business and are prepared to fill any order however large. They both buy direct and handle goods on consignment and enjoy a high reputation for the faithful and competent manner in which they have served the interests of producer and retailer alike. About two months ago they suffered the loss of their warehouse by fire. At present they have a large warehouse under construction. They are now located in the McGlashin building temporarily and expect to be in their new quarters by the first of the year. The members of this firm are R. R. Lucas and D. E. Paxton. They have an unblemished record for fair and upright dealings and always pay the highest market prices, and it is this fact that has placed them easily in the front rank.

T. CHARLTON & SON.

Blacksmiths are plentiful here, but few if any equal T. Charlton & Son in knowledge of the business. They are clever mechanics and use only the very best of all kinds of material and when they turn out a job of work it may be depended upon to the last. They do a general blacksmith and repair business, do all kinds of plow and wagon work, build new work to order, complete, and make a specialty of rubber tires for buggies. They are skillful workers in wood as well as in iron, and have a paint shop in connection. The members of this firm are Thomas and Lewis Charlton. Mr. Thomas Charlton is the pioneer blacksmith of this section, having been in business continually for nearly forty years. The horse-shoeing department is in charge of competent workment and everything that leaves this shop is fully guaranteed. They are also agents for Osborne implements of all kinds.

MRS. A. CRANZ.

Ladies who seek the latest creations in millinery should bear in mind the attractive parlors of Mrs. A. Cranz. Here all the latest styles and fashions are to be seen in hats and bonnets, trimmed and untrimmed, all models of taste and beauty which cannot fail to please. While her goods leave nothing to be desired it must not be supposed that her prices are high, on the contrary they are most reasonable. Mrs. Cranz has been in business here for the past sixteen years, and aside from her natural adaptation she brings to her aid experience and a thorough knowledge of the markets. She is an experienced trimmer and has the assistance of Miss A. M. Rice, of San Francisco, who is also a trimmer of rare taste and judgment. Mrs. Cranz is thoroughly conversant with the trade, responsible in her business transactions and a lady who is esteemed for her genial business and social traits.

WHITE FRONT.

The grocery trade is well represented here, but a nicer or better place to trade than with C. B. Hopkins, proprietor of the White Front Grocery Store would be hard to find. This gentleman carries a large and complete stock of staple and fancy groceries, crockery, glassware, flour, feed, grain and provisions. His stock of canned and bottle goods embrace the best brands, and he also handles tobacco, cigars, confectionery and fresh fruits and vegetables in season. His stock is always fresh and pure and the best that money and experience will buy, and his reputation for fair and honest dealing with customers is well established. He is enterprising and progressive and during the seven years he has been in business here he has done his full part to advance the best interests of Ukiah at all times.

A. LEGER & CO.

We are reminded that winter is here and it is time for the wise and careful man to examine his wardrobe with a view of replenishing the same. In this connection permit us to say that A. Leger & Co., carries one of the largest and best selected stocks of fabrics in this city. Mr. Leger is an experienced tailor, having worked in New York and San Francisco and when you get a suit of clothes from his shop you can depend upon the material, style and workmanship as being of the highest grade. He does all of his own cutting, and perfect fitting garments are his specialty. His clothes are cut to fit and made to wear, and warranted to give satisfaction. Mr. Leger opened his shop about six weeks ago and will always be found ready and willing to supply those who want firstclass goods.

THE RACKET STORE.

Among the various business enterprises of Ukiah few are more needed or better patronized than the variety store of R. E. Dimmick known as "The Racket." It is well arranged and stocked with a various assortment of crockery, glassware, chinaware, tin and agateware, household articles, cutlery and numerous articles of novelty and everyday use. He also handles boots and shoes, a full line of furnishing goods and a nice stock of staple and fancy groceries. It is his aim to carry the best variety of goods that will sell well together and to afford the public the best service possible. This business was established six years ago, and by close attention to the wants of trade and courteous treatment of his customers he has built up an extensive patronage. This is the place for bargains, call and see.

L. W. JACKSON.

This gentleman is one of the best blacksmiths that ever struck an anvil in Mendocino county. Having worked in this city for the past eight years he is well and favorably known to the people in this vicinity and his work has never failed to give satisfaction. Last May he started into business for himself and has built up an extensive patronage. He does general blacksmithing, plow and wagon work, as well as general repairing, and everything that leaves his shop is fully guaranteed. He makes a specialty of fine horseshoeing and to him the horse's hoof is an open book, and many an ailing animal has been restored to usefulness by his time attention.

ELLIS FEED BARN.

One of the newest additions to the business directory of Ukiah is the name of George Clark, proprietor of the Ellis Feed Barn. Mr. Clark succeeded W. J. Ellis October 26th, and is prepared to care for horses and teams, both regular and transient. With his large barn and spacious feed yard he can easily accommodate fifty head at one time. The best of attention is accorded to all animals left in his charge, and prompt and courteous attention and reasonable prices are the invariable rules. Special rates are made for regular boarders and patrons of this barn can rest assured chat their stock will be well cared for and receive the very best of attention.

DONOHOE & GANTER.

Of late years the subject of sanitary plumbing has received the careful thought of scientific men and the perfection to which the science has been brought is the best comment upon labor and intelligence that has been devoted to it. Messrs. Donohoe & Ganter began business about one month ago and do plumbing of all kinds. They carry a full line of plumbers' supplies and all work turned out by them is fully warranted. They are both well known in this city, having worked at their trade a number of years, and those who have entrusted them with their work are pleased and satisfied with their prices. They are also expert tinners and do repairing of all kinds and are prepared to turn out roofing, spouting, sheet metal work of all kinds and sanitary plumbing in a prompt and satisfactory manner.

EAGLE STABLES.

One of the best appointed livery and feed stables in this section is the Eagle Stables conducted by H. A. Eldred & Son. The leading business of this barn pertains to the livery of rigs and boarding of horses. The stables are spacious and horses left here receive the best attention; while the feed provided is liberally served. Everything about the barn is up-to-date. Twenty good horses are kept, and the vehicles are all in good shape. Rigs are hired at any hour of day or night at reasonable rates, and courteous attention and square dealing are the invariable rules. These gentlemen are enterprising and widely known in the livery business here for the past five years, and when you want the best this is the place to patronize.

F. O. WELDON I. W. GROVER
Grover & Weldon
DEALER IN
Staple and Fancy Groceries
Provisions
Flour, Feed, Etc.
Fresh Groceries and Finest Canned Goods
Finest Teas Coffees and Spices in this city
State Street, Dowling Block.
Free Delivery to all parts of Town

W. D. CAROTHERS
Successor to C. J. Ruddock
Confectionery
Fruits, Candies, Nuts
Fresh Roasted Peanuts and Canned Goods
Cigars and Tobaccos
Give Us a Call West of Court House, Ukiah, Cal

Meals Served to Order. The Finest Rooms—Best of Service.
Hot and Cold Baths
Headquarters for Commercial Travelers
The Arlington
George Haugsted, Proprietor.
White Cooks, Telephone Main 281.
Rudee Building, East of Court House. UKIAH, CAL.

Seasonable Drinks Subperb Cigars
Private Card Room Best Service
STRAICHT GOODS
The Sample Rooms
PETE O'NEIL, PROP.
Perkins Street, South of Court House
Ukiah, Cal.

Adjoining Arlington Hotel Elegant Card Rooms
The Arlington Bar
J. S. DOYLE, Proprietor
Formerly of American Hotel, Petaluma
Keeps a High-grade stock of Liquors, Wines and Cigars
The best in town

IT'S NOT AN EXPERIMENT
—but an assured fact that we cure the liquor habit in only three days to stay cured
THREE DAY LIQUOR CURE INSTITUTE,
(Incorporated)
Suite 301 Starr King Building,
121 Geary street, San Francisco
Highest California references. Call or write for free information.

$75,000 Will be earned the first year by our graduates who secured positions last year. This year, on account of a natural increase in salary they will earn $100,000.
Full Course, $60
San Francisco Business College.
1236 Market Street, San Francisco, Cal

Your Dollars do double duty at the City of Ukiah

SPECIAL!

For Saturday Only

A fine line of Ladies' Waists in white and colors the latest styles, regular prices $2 50, $3 00 and $3 50, will be sold to-morrow for **$1 85**.

SPECIAL!

Men's Underwear

A full line fleece-lined Men's Underwear all sizes, good value at $1 50 the suit, will be sold to-morrow and the whole week following for **95c** a suit.

Now comes the buying for winter needs; the question uppermost in the minds of some people just at this time is: "Where shall I go for this?" or "Where can I do the best on that?" We can solve that problem for you as easy as we do for many others. With them it's not a question of WHERE, only WHEN. A great opportunity is now presented to you. Will you grasp it? Every department is crowded with splendid values that need only to be seen to be appreciated. If you'll read this advertisement carefully, as well as the ones that follow, and visit the store, the question of WHERE to buy will be solved.

A Swell Line Children's Coats

At such low prices as **$1.50, $2.00 $2.-50, $3.00**

The only store in Mendocino county that carries a full assortment of Children's Jackets.

THE BEST KID

GLOVES $1.00 and **$1.50** a pair. Every pair warranted.

R & G CORSETS

Are the best corsets in the market, and this is the only store in this section that carries a full assortment in all shapes.

Prices, **50c to $4**

Gents' Neckwear

A very swell line of men's neckwear just arrived.

The very latest ties in the market.

LADIES' TAILOR SUITS, COATS AND JACKETS

We have yet to see the garment purchased in San Francisco this season to compare with ours in Goods Style or Price.

We are glad that people do send to San Francisco occasionally for something in our line. It is our best advertisement.

No, ladies, you cannot do better anywhere in the state, and we hardly think you can do as well.

There is no store in California that showes a handsomer line of ladies' ready-made garments than we do and our prices are the lowest beyond a doubt. See our **$10** suits.

The Everyday Savings That Count

The daily purchases are the most important to the purchaser.

We can save you considerable money on staples. The money you can save by buying these things here will count up big the year around.

Look Over These Prices and Compare

Bleached Muslins	
Fruit of the Loom -	8c yd
Lonsdale - -	8c yd
Harvest Moon - -	8c yd
Our Own - -	5c yd
Unbleached Muslins	
Cabot W - -	6c yd
" A - -	6½c "
Belton S S, 36-inch -	5c "
Unbleached Sheeting	
5-4 Laconia sheeting	11c yd
6-4 " " -	13c "
8-4 " " -	16c "
9-4 " " -	18c "
10-4 " " -	20c "
Bleached Sheeting	
5 4 Laconia sheeting	12c yd
6-4 " " -	14c "
8-4 " " -	18c "
9-4 " " -	22c "
10-4 " " -	22½c "

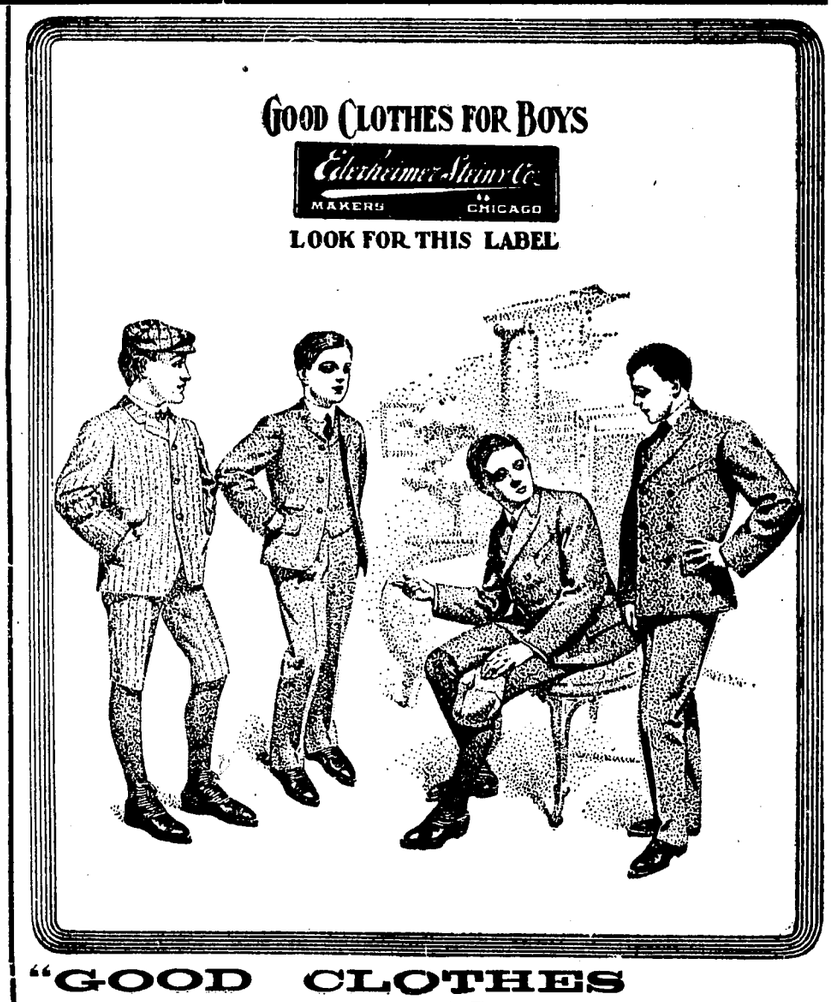

"GOOD CLOTHES FOR BOYS"

Are the kind of clothes your boy should wear. This is the only store in Mendocino county that carries a good stock of Boys' Clothing.

The Suits and Overcoats for boys we sell have a snap to them, and they cost no more than the ordinary kinds.

Suits and Overcoats From 2.50 to $10.

Above we quote you a few of the many bargains now in stock. The largest assortments and lowest prices are always found here. If you prefer buying of the "old line stores" where stocks are limited and prices liberal, we can't help it. The Republicans claim (not honestly we think) that every presidential election some Democrats vote for Andrew Jackson.

H. MARKS & CO

Ukiah, Cal.

THE OLD RELIABLE

Absolutely Pure

THERE IS NO SUBSTITUTE

Attempt to Burn High School

Some weeks ago it was reported that an attempt had been made to burn the high school building in this city. Thinking that perhaps the incident was the result of an accident we made no fuss about it. It is now reported that another incendiary attempt was made on the same building a few days ago. Some one had split up a lot of kindling and laying it against the wall in an angle, had applied a match. The wall was scorched and the kindling partly consumed, but the fire went out without producing a conflagration. It can scarcely be conceived how any man or boy could be mean enough to even desire the destruction of the building, but proper precautions should be taken.

The Contract Awarded

Henry Marks, the owner of the Grand hotel building in this city, has awarded the contract for the improvements to be made on the building to R. W. Moller of Petaluma and the work will begin at an early day. Mr. Marks will expend many thousands of dollars in making interior changes, and when completed the hotel will be thoroly up-to-date in construction and arrangement. Mr. Marks is a publics-pirited, progressive citizen and is not afraid to expend his money upon improvements which will be a credit to the town. Mr. Williams, the lessee, has moved out about all the furniture that was in the building.

Presbyterian Church

Rev. Geo. D. B. Stewart, the newly called pastor of the Presbyterian church will preach next Sunday morning and evening. The subject of the morning discourse will be "In Remembrance of Me;" in the evening "Freedom a Test of Character." 11 a. m. and 7.30 p. m. The sacrament of the Lord's supper will be administered at the morning service and the presence of every member is earnestly desired.

Hard Times Ball

The second annual Hard Times Ball, to be given by the 5th Regiment Band, U. R. K. P., will be at Wilson & York's hall on Thanksgiving eve., Nov. 25. The best of music will be furnished and great pains taken to make it pleasant for everybody. Tickets per couple, 50c.

Many a child has been fooled by the story of the pot of gold which is to be found just at the foot of the rainbow, and has started out to gather riches full of happy dreams.

Many a man and woman have been deceived by the tale that there was health to be found out beyond the sunset, and they have started out dreaming of a healthful future, never to be realized.

People who have tried change of climate in vain for the cure of weak lungs have been perfectly and permanently cured by the use of Dr. Pierce's Golden Medical Discovery. It cures deep-seated coughs, bronchitis, bleeding lungs, emaciation, and other conditions which, if neglected or improperly treated, find a fatal end in consumption.

"Last spring I had a severe attack of pneumonia which left me with a very bad cough, and also left my lungs in a very bad condition," writes John M. Terrill, Esq., of Brent, Cherokee Nat., Ind. Ty. "I had no appetite and was so weak I could scarcely walk. My breast was all sore with the severe coughing. I got two bottles of Dr. Pierce's Golden Medical Discovery, which I believe saved my life. I cannot express my gratitude to you. I am able now to do very good work."

Any substitute offered as "just as good" is a shadow of that medicine. There are cures behind every claim made for the "Golden Medical Discovery," which no "just as good" medicine can show.

The People's Common Sense Medical Adviser, a book containing 1008 pages, given away. Send 21 one-cent stamps, to defray expense of mailing *only*, for the book in paper covers, or 31 stamps for the volume bound in cloth. Address Dr. R. V. Pierce, Buffalo, N. Y.

SHORT ITEMS OF INTEREST

Paragraphs of Local News Gathered From Town and County

Born—In Hopland, Nov. 8th, to the wife of Milton Shears, a daughter.

Born—at Manchester, Friday, Oct. 30, to the wife of D. Lepori, a son.

Court Westport, A. O. F. at Westport, gave a very successful ball on Nov. 6.

Mrs. Robt. Stutzman of Hopland presented her husband with a son last week.

Born—Saturday, Oct. 31, to the wife of Everett Gillmore, of Gualala, a daughter.

Born—at Point Arena, Sunday, Nov. 1, to the wife of Arch Hamilton, a daughter.

Work on a new brick building for the Bank of Fort Bragg will be commenced soon.

Born—Saturday, Oct. 31, to the wife of George Campbell, of Point Arena, a daughter.

The Point Arena oil well is now over 1400 feet deep and the work is reported to be going on satisfactorily.

The delay in the arrival of the train Wednesday night was caused by slippery rails at San Rafael hill.

It seems reasonably certain, from contracts being made, that hops will bring at least a fair price next year.

Charles James and Kate Pelton were married at Fort Bragg Saturday, Oct. 31, justice Whipple officiating.

Alfred Sherwood, of Willits had a severe stroke of paralysis last Saturday, but at last account he was slowly recovering.

Recorder Connolly and H. B. Muir went to the city Monday on business connected with the new bank that is to be opened up soon.

Mr. Joseph Rooker, of Potter valley, died at the residence of John Gibson, Nov. 10th. He was a native of Iowa, aged 45 years.

W. O. White has purchased from Chas. Owens the residence property on Smith street, where he already lives. It is a nice property and well situated.

Farmer & Peterson, of Sonoma county have contracted their hops to the extent of 300,000 pounds per year for five years to D. H. Murray, for Uhlmann & Co. at 12½ cents per pound.

Israel Snyder has sold to Fred H. Waugh the 32-acre farm below Ukiah, which he purchased last year from Jno. L. Brown. We understand the price paid by Mr. Waugh was about $3,600.

Charles Lehman of San Francisco, and Miss Maude Waltrip, daughter of Mr. and Mrs. Nat Waltrip of Ukiah, were married at the bay city last Sunday. The couple will reside in San Faancisco.

It is believed that Mrs. H. Kruse attempted to commit suicide Monday afternoon by getting in front of the south bound Ukiah express on the C. & N. W. Ry. about two miles below Santa Rosa.

A disease sometimes called scarlatina simplex has broken out in the vicinity of Point Arena. It is a kind of rash which resembles scarlatina and is usually not dangerous if proper care be taken.

A Mr. Hofer, recently from Nebraska, has bot the Berryhill farm below Ukiah in this valley. The place consists of 120 acres, a part of which is in bearing hops. The price paid was nearly $9,000.

Be sure to visit the "Ladies Home Journal" booth at the Presbyterian Fair. You can secure some attractive pictures and subscribe or renew your subscription to the Journal there. Single copies also on sale.

Rev. W. O. Waggener's subject at the M. E. church, south, will be, at 11 o'clock a. m., "The Two Trusts," and at 7.30 p. m. a sermon to young men on "Courage." All are cordially invited to attend.

The postoffice building in this city had a narrow escape from burning one night last week. The fire started from a box of ashes taken by some one from the stove in J. E. Pemberton's office. Some papers in the box took fire and burned all night. No damage was done except to the box.

Geo. W. Finley, one of Covelo's prominent ranchers, has been at the county seat this week on business. He will return home as soon as the rain is over.

Mrs. Hamlin's Dancing School, Marks' Opera House. Adult class and social every Friday evening at 7.30. Children's class Saturday afternoons at 2 o'clock. Visitors invited. n13 4t

Recorder P. Connolly has appointed Miss Nora Ellis to the position of deputy recorder. Miss Ellis has long been in the recorder's office as a copyist and typewriter and is well acquainted with the duties of the office.

If you are troubled with your eyes, headaches or nervousness, call upon P. H. Joseph, ophthalmologist, and have your eyes properly fitted with glasses. Remember that he is always in Ukiah, to make good his guarantee. n13 3t

The Boonville and Ukiah Grammar schools will have a field day next Saturday at the High school. The affair promises to be hotly contested and those who expect to attend can figure on getting their money's worth.

The Rev. J. P. Dargitz will preach at the Christian Church next Sunday, both morning and evening. A collection for State work will be taken at the morning service. Mr. Dargitz is financial secretary for that church in this State.

Right Rev. W. H. Moreland, D. D., Bishop of Sacramento, will officiate and preach at the Holy Trinity Episcopal church Sunday, Nov. 15, at 11 a. m. All are cordially welcome. The Bishop visits Willits the evening of the same day.

The output of tanbark in this county this year is not half as large as was that of last year. The owners of tanbark land very properly refrained from peeling this year, because they knew there was a surplus output last year and they were content to wait until that could be cleaned up.

August Partout of Guerneville has just purchased the stumpage for tan bark, on a large body of land west of Willits, from Albert Brown of Mendocino. He will go to work at once to construct roads and be ready for peeling bark at the proper season. This sale was made thru the firm of Poage and Woodward of this city.

The rainfall has now been ample for all purposes to date. The weather is warm and the grass is growing nicely. The precipitation up to 8 o'clock this morning was 2.36 inches for the present storm, making 3.69 inches for the month, and a total of 4.74 inches for the season. Total to this date last year 11.70 inches.

Dr. Shoults, of San Francisco, will be in Ukiah again on Thursday Nov. 19, 1903. The doctor's treatment of the eyes is giving general satisfaction as many can testify. If suffering from headaches or eye strain do not fail to have your eyes examined as errors of refraction are responsible for more headaches than all other causes combined. Palace hotel Thursday next.

A Mistake

When the four youngsters committed a crime here some time ago and almost burned up the M. E. church, south, the authorities let them go without making an arrest. Everyone felt sorry for the parents and out of regard for them the DISPATCH did not mention the names of the boys. We now see our mistake. The names of the boys should have been published and they should have been arrested and punished. The leniency here shown was not appreciated by the youngsters, they evidently thinking that they would be treated in the same way away from home. Upon arriving at Eureka, Herman Briggs, R. Lahue, Wm. Heap and another boy stole a tug and put to sea. They were overtaken, arrested, convicted and sentenced to four years each in San Quentin. This is a severe punishment, yet the boys did not seem to be visibly affected. It should be an example, however, to other boys who are allowed to grow up in idleness. The DISPATCH will in future publish the names of all those who break the laws, regardless of the feelings of the parents. It has proven no favor to the parents and an injury to the boys to omit their names. Publicity is one way to prevent crime.

Big stock of blankets, comforters, stationery at the Ukiah Mercantile company's store, Rudee block. 3t

Bad Coughs

"I had a bad cough for six weeks and could find no relief until I tried Ayer's Cherry Pectoral. Only one-fourth of the bottle cured me."
L. Hawn, Newington, Ont.

Neglected colds always lead to something serious. They run into chronic bronchitis, pneumonia, asthma, or consumption. Don't wait, but take Ayer's Cherry Pectoral just as soon as your cough begins. A few doses will cure you then.

Three sizes: 25c., 50c., $1. All druggists.

Consult your doctor. If he says take it, then do as he says. If he tells you not to take it, then don't take it. He knows. Leave it with him. We are willing.
J. C. AYER CO., Lowell, Mass.

Carl Purdy Honored by Government

Last week our fellow townsman Carl Purdy received thru the Agricultural Department at Washington, a large consignment of bulbs of the tulip, hyacinth and narcissus from stock obtained by the government from Holland, the world famous producer of fine bulbs. Mr. Purdy is an acknowledged authority on bulbs, the best in the United States, and he is confident under the climatic conditions and in the soil near Ukiah he can produce as fine bulbs of these valuable and beautiful plants as are produced in Holland, which may be called their Mother land. The government guarantees a market for the bulbs of the kinds named, which Mr. Purdy may produce, and we have no doubt he will succeed.

Foresters' Initiation at Hopland

The Hopland Court, Ancient Order of Foresters, had a big initiation of candidates last night. Sixteen strangers were made acquainted with the mysteries of the forest. High Chief Ranger, J. B. Sanford, and Past High Chief Ranger, E. G. Case, went down from Ukiah to attend the meeting. After the initiation those present sat down to a fine banquet. Short speeches were made and great good humor prevailed.

Dental Notice

I have arranged with Dr. Gibson to complete my unfinished work. He will occupy the rooms vacated by me, and I recommend him to my former patients and to the public.

WM. H. WADSWORTH. 2 t

INCURABLE.

That is What the Books Say of Chronic Kidney Disease, But the New Fulton Compounds Have a Record of 87% of Recoveries Among Chronic Cases Incurable by All Other Medicines.

Druggists know that kidney disease that has hung on eight or ten months has become chronic and that it is then regarded by physicians as incurable and that up to the advent of the Fulton Compounds that nothing on their shelves would touch it. It is a proven fact that nearly nine-tenths of all cases are now curable, and druggists themselves are taking the new Compounds. One of the recoveries was Dr. Zeile himself, the pioneer druggist of 522 Pacific street, San Francisco, and he gave it to over a dozen others who recovered. Here is another interesting recovery. (We copy from the Sacramento News of November 16, 1902).

"After a serious illness of over a year Judge J. R. Allen of this city has recovered and regards himself most fortunate in successfully battling with what is generally regarded as a fatal malady, Bright's Disease of the kidneys. In speaking of his case Judge Allen said: 'I believe that the treatment given me by my physician was in accordance with the best methods used in the regular practice of medicine, but it afforded me no relief. Hearing of the Fulton Compounds I went to San Francisco to investigate and was soon convinced I should undergo the treatment. It was three months before I noticed a change for the better. I used the medicine faithfully for nearly a year and can now find no evidence of the disease and am satisfied it is entirely eliminated. My appetite is good, I have gained seventeen pounds in weight and will be pleased to describe my experience to anyone who may call or write.'"
—Sacramento News, Nov. 16, 1902.

The editor of the News himself was the friend who told Judge Allen of the Fulton Compounds. They are the only things known that cure kidney diseases after as well as before they become chronic, which happens about the tenth month. Equally efficient in dropsy, gout, rheumatism from uric acid and bladder troubles. Fulton's Renal Compound for Bright's and Kidney Diseases, etc., $1; for Diabetes, $1.50. John J. Fulton Co., 909 Washington street, San Francisco, sole compounders. Free analyses for patients. Send for pamphlet. We are the exclusive agents for these Compounds in this city.

HOFFMAN'S PHARMACY,
E. R. GIBSON, Prop.

KAVAK

KAVAK

FOR NERVOUSNESS

The nerves must stand the brunt of the battle of life. To keep in tip top condition carry in your vest pocket a bottle of Kavak. These little tablets act promptly on the nerve centers giving new life and energy. 50 doses for 50c.

South Sea Island Drug Co., Ltd.
San Francisco, New York, Honolulu.

Our Premium Set

Quarter Sawed oak bed room Set complete, consisting of bed, bureau, wash stand, also springs, mattress, rocker and chamber set

On display in Ukiah Mercantile's Co's window

This set will be given away on Dec. 19 to some lucky one

Every dollar purchase, or dollar paid on account, secures one ticket.

Drawing Dec. 19, 1903.

The winner gets the premium set.

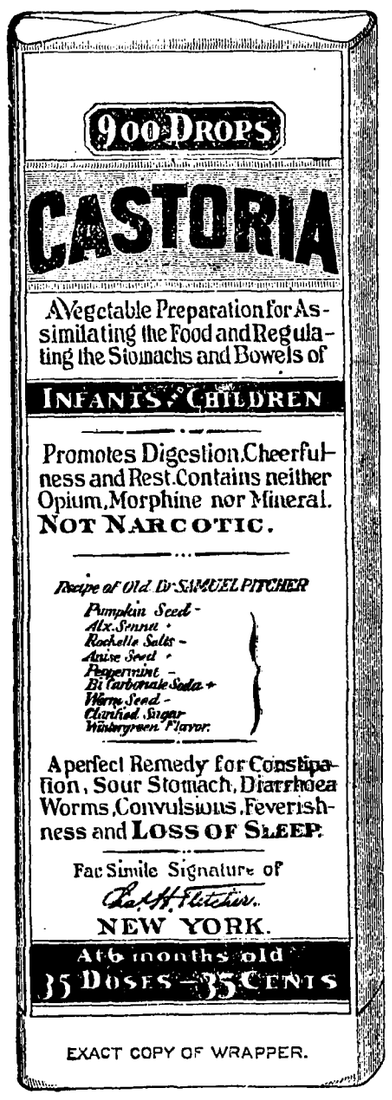

EXACT COPY OF WRAPPER.

CASTORIA

For Infants and Children.

The Kind You Have Always Bought

Bears the Signature of Chas. H. Fletcher.

In Use For Over Thirty Years

CASTORIA

THE CENTAUR COMPANY, NEW YORK CITY.

BARGAINS IN REAL ESTATE

—LARGE RANCHES—

$20,000 200 acre Hop Ranch in Ukiah Valley.

$10,000 30 acre Dairy Ranch near Ukiah.

$7,000 200 acre Farm in Potter Valley.

—STOCK RANCHES—

$28,000 4,400 acre Sheep Ranch, with sheep.

$27,000 6,000 acre Cattle Ranch.

$14,000 3,400 acre Cattle Ranch.

$13,000 2,600 acre Cattle Ranch.

$12,000 1,100 acres, with 80 head of cattle near Ukiah.

$7,500 1,000 acre Stock Ranch near Willits.

—SMALLER RANCHES—

$4,800 400 acre Stock Ranch, in Alfalfa.

$3,500 80 acres well improved Farm.

$2,500 160 acre Mountain Farm, well improved.

$2,500 121 acres, all level and near Ukiah.

$1,600 38 acre Chicken Ranch, improved.

$1,100 21 acre Farm, in Redwood Valley.

$1,000 13 acres improved, with irrigation ditch.

—TOWN PROPERTY—

$2,500 11 acres, 9 room House and Barn.

$2,100 French Laundry in Ukiah, Large lot.

$2,000 4 acres, good House and Barn.

$1,800 1 acre, Extra good House, Windmill and Barn.

$1,600 7 room House, near Court House.

$1,500 2 Houses on Large Lot.

$1,000 Modern Cottage, 7 rooms, Large Lot.

These are samples from our list. Write us about any kind of property in which you are interested. We can buy it or sell it for you.

Poage & Woodward
UKIAH CAL

Notice of Sale of Real Estate

IN THE SUPERIOR COURT OF THE CITY AND COUNTY OF SAN FRANCISCO, STATE OF CALIFORNIA.

In the matter of the estate of Macquarie Prahl, deceased, No. 26696.

Notice is hereby given, that in pursuance of an Order of the Superior Court of the City and County of San Francisco, State of California, made on the 4th day of June 1902, in the matter of the estate of Macquarie Prahl, deceased, William Cahill, administrator of the estate of said Macquarie Prahl, deceased, will sell at private sale, for cash in United States Gold Coin, and subject to confirmation by said Court, on or after the 30th day of November, 1903, at the City and County of San Francisco, State of California, the following described property belonging to said estate of said Macquarie Prahl, deceased, situate in the County of Mendocino, State of California, and described as follows to wit:

All that certain lot, piece or parcel of land situate, lying and being in the County of Mendocino, State of California, particularly described as follows to wit: The South East quarter (¼) of the North West quarter (¼) of Section Twelve (12) in Township Fifteen (15) North of Range Fourteen (14) West of Mount Diablo Meridian in California, containing Forty (40) acres, according to the official plat of the survey of said lands returned to the General Land Office by the Surveyor General.

Terms and conditions of sale: Cash in United Gold Coin; Twenty per cent to be paid on the acceptance of a bid and the remainder upon delivery of administrator's deed.

Bids or offers must be in writing and may be left at the office of R. P. Clement, room No. 447, Parrot Building, San Francisco, California, or delivered to the administrator personally.

WILLIAM CAHILL,
Administrator of the estate of Macquarie Prahl, deceased.

R. P. Clement, Esq., Attorney for Administrator, 447 Parrot Building, San Francisco.

ONLY A SHORT TIME

AND WE WILL BE SOLD OUT

The following goods left in stock at the Great Eastern Bargain House, next to Grand hotel, go at sacrifice prices:

65 pair blankets, $2.50, 3.00, 3.50, selling out price, $1 15
4 pair all-wool blankets, from Santa Rosa woolen mills, 3 95
40 pieces ribbon, all colors, No. 40, selling out price 10
88 men's working shirts, 50c and 75c " " " 30
14 rolls cotton batting, full size for comforters, 58
8 pieces cheese cloth, selling out price 03¼
25 ladies' underskirts, " " " 19
375 yards gingham, all colors, selling out price 6½

28 pieces dress goods at great sacrifice prices.
5 capes and 8 ladies' jackets.
Corsets, $2, $1.50 and $1, selling out price 35
Shetland floss, black and white left, 4 skeins for 25
4 bed spreads and 5 pr. lace curtains at astonishing prices.
Odds in men and ladies' shoes at undeard of prices.
Men and boys' odd suits at astonishing prices.
5 pieces bleached table linen and three pieces unbleached.
Ladies' and men's umbrellas.

Roasted Coffee and Tea at Great Cut Prices

All These Goods Must be Sold Out in a Short Time

Remember the place---Next door to the Grand Hotel

I. RUDEE & CO.

DAVID SCHWENK

(SUCCESSOR TO C. F. REDNALL)

Is prepared to supply everything needed in the harness and saddlery line at ressonable prices. Anything you want made to order and satisfaction guaranteed. Full stock of everything on hand.

Give Him a Trial Order

Lunches and Punches Served at Your Home

XXX Steam and Rainier Beer on Draught

TELEPHONE, NO. 20

THE PALM SALOON

AND OYSTER GROTTO

Latest Sporting News Received and Displayed Here
Headquarters Ukiah Baseball Club

HARRY P. SIEMS, Proprietor

Narcotic Poisons.

And mercury used in the treatment of piles was begun in the dark ages, give temporary relief only by paralyzing the bowels and do not cure, but in reality weaken the parts and prevent nature from restoring nature to a healthy condition, as any honest and intelligent druggist or doctor will admit, and as may be seen by reference to the United States Dispensatory, which says:

"Opium lessens the natural motion of the bowels, its local effect is the same as its general operation; conium paralyzes the motor nerves; aconite reduces muscular strength; belladona produces paralytic symptoms; hyoscyamus and stramonium are same as belladonna They do not exercise any curative influence."

The following is the expression of all up-to-date druggists:

In twenty years' experience I do not know of any medicine curing piles except your non-narcotic Pile cure. I know it cures.—J. H. Trout M. D., Los Angeles, Cal.

"In 28 years' experience I have prepared all manner of narcotic and mercurial preparations for piles, but none to my knowledge ever cured a single case."—P. B. Sprague, druggist, Lincoln, Neb.

No reputable chemist, doctor or druggist will claim any curative virtues for narcotic preparations in the treatment of piles."—A. B. Levi, Ph. G., Denver, Colo.

E-RU-SA Pile Cure is the only non-poisonous pile cure on the market. Over 4000 of the most intelligent and up-to-date druggists sell and endorse it. E-RU-SA cures piles, or $ 0 paid. Worst cases of piles cured with one box. All reliable, up-to-date druggists sell E-RU-SA, viz: **Mathews Drug Co., Ukiah, Cal.**

A span of good work horses for sale, or will trade them for town property. Enquire of F. M. Seward, or at this office. n 6 4t

Our certificates of title embrace an investigation of the law as applied to each particular case. Ukiah Guarantee Abstract and Title Co.

Delinquent Notice

MENDOCINO COAST OIL COMPANY. Location of principal place of business, San Francisco, California. Location of works, Point Arena, Mendocino county, California.

NOTICE—There are delinquent upon the following described stock on account of Assessment No. 3 levied on the 16th day of Sept., 1903, the several amounts set opposite the names of the respective shareholders, as follows:

NAME	CERT	SHARES	AM'T
Wm G Fitzmier	17	600	20.00
A. R. Wells	20	500	20.00
O. W. Coast	54	400	16.00
Chas. Pettit	55	100	4.00
Mrs. A. R. Wells	58	500	20.00

And in accordance with law, and an order of the Board of Directors, made on the 16th day of Sept., 1903, so many shares of each parcel of such stock as may be necessary will be sold at public auction at the office of the company, 223 Montgomery St., San Francisco, California, on Saturday the 21st day of Nov., 1903 at the hour of 10 o'clock a. m., of said day, to pay delinquent as essments thereon, together with costs of advertising and expenses of sale.

E. ADELSORPER, Secretary.

Office: 223 Montgomery Street, San Francisco, California. 3t

Notice to Creditors.

Estate of Sarah Stokes, Deceased.

Notice is hereby given by the undersigned, John Taylor, administrator of said deceased, to the creditors of, and all persons having claims against the said deceased, to exhibit them with the necessary vouchers, within four months after the first publication of this notice, to the said administrator at his residence in Ukiah, Mendocino Co., Cal., the same being the place for the transaction of the business of said Estate, in the County of Mendocino, State of California.

JOHN TAYLOR,
Administrator of the Estate of Sarah Stokes, deceased.

Dated this 19th day of October, 1903.

McNab & Hirsch, Attorneys for Administrator

Notice to Creditors.

Estate of Anna Electa Clarke, deceased

Notice is hereby given by the undersigned, Administrator of the estate of said deceased, to the creditors of, and all persons having claims against the said deceased, to exhibit them with the necessary vouchers, within four months after the first publication of this notice, to the said Administrator at his residence, the same being the place for the transaction of the business of said estate, in the County of Mendocino, State of California.

C. E. CLARKE, Administrator

Dated Oct. 24th, 1903.

Thomas Pemberton & Thomas, Attorneys for Administrator.

Notice to Creditors.

Estate of James H. Riffe, deceased.

Notice is hereby given by the undersigned, Elizabeth A. Riffe, administratrix of the estate of James A. Riffe, deceased, to the creditors of and all persons having claims against the said deceased, to exhibit them, with the necessary vouchers, within four months after the first publication of this notice to the said Administratrix at the office of her attorneys, McNab & Hirsch, in Ukiah City, Mendocino county, California, the same being the place for the transaction of the business of said estate in said County of Mendocino.

ELIZABETH A. RIFFE,
Administratrix of the Estate of James H. Riffe, deceased.

Dated this 19th day of October, 1903.

McNab & Hirsch, Attorneys for administratrix

From our books we can tell you (while you wait) the cost of an Abstract or certificate of title on your land. Ukiah Guarantee Abstract & Title Co.

Summons

IN THE SUPERIOR COURT OF THE COUNTY OF MENDOCINO, STATE OF CALIFORNIA

HATTIE SIMONS, Plaintiff
vs.
BENJAMIN F. SIMON, Defendant

Action brought in the Superior Court of the County of Mendocino, State of California, and the complaint filed in the office of the Clerk of said County of Mendocino.

ROBERT DUNCAN, Attorney for Plaintiff

The People of the State of California send greeting to Benjamin F. Simons:

You are hereby directed to appear and answer the complaint in the above entitled action, brought against you in the Superior Court of Mendocino County, State of California, within ten days after the service on you of this summons, if served within this county, or within thirty days if served elsewhere.

The said action is brought to obtain a decree dissolving the bonds of matrimony existing between the plaintiff and defendant, for counsel fees and costs of suit, and giving plaintiff the care, custody and education of their minor child, Katie, and for general relief.

And you are hereby notified that unless you appear and answer as above required, the plaintiff will take judgment against you for any money or damages demanded in the complaint, as arising upon contract, and will apply to the Court for any other relief demanded in the complaint.

Given under my hand and the seal of the Superior Court of the County of Mendocino, State of California, this 5th day of October, A. D., 1903.

[SEAL] HALE McCOWEN, Clerk.

Order To Show Cause.

IN THE SUPERIOR COURT OF MENDOCINO COUNTY, STATE OF CALIFORNIA.

Order to show cause why order directing and empowering Administrator to mortgage property of estate should not be made.

In the matter of the estate of Gabriel Johnson, deceased.

E. P. Gillmore, Administrator of the estate of Gabriel Johnson, deceased, having filed in this court his petition for an order directing, authorizing and empowering him to mortgage certain real property belonging to the estate of said decedent particularly set out and described in said petition, and to execute the note and mortgage therein set forth, and it appearing to this court that it is necessary and for the interests of said estate that said petition be granted in order to pay the debts and expenses of administration:

It is therefore ordered that all persons interested in said estate of said Gabriel Johnson, deceased, appear before the said Superior Court of Mendocino County on Monday the 23rd day of November, 1903, at ten o'clock A. M. of said day, at the Court Room of said Superior Court in the Court House at Ukiah City, Mendocino County, State of California, then and there to show cause why an order should not be granted to the said E. P. Gilmore Administrator of the estate of Gabriel Johnson, deceased, directing authorizing and empowering him to mortgage the real property belonging to said estate, particularly described in said petition and being situate in Point Arena, Mendocino County, State of California, and briefly described as follws:

A portion of Lot 8 of Block 9 of said Town of Point Arena, Lot 9 of Block 9 of said Town of Point Arena, and property immediately adjacent thereto; and to execute a note for the sum of $1,000, or such lesser amount as to the Court shall seem meet, with interest at the rate of eight per cent. per annum payable semi annually, due one year after date, and a mortgage to secure said note upon said real property above mentioned; and particular reference is hereby made to the petition on file for full particulars;

It is further ordered that a copy of this order be published in the DISPATCH-DEMOCRAT, a newspaper printed and published in Mendocino County, at least once a week for four successive weeks prior to said November 23rd, 1903.

Dated this October 21st, 1903.

J. Q. WHITE, Judge of the Superior Court.

McNab & Hirsch, Attorneys for Administrator

Notice of Sale of Real Estate.

Honor English, nee Honor Van Dyke, Plaintiff, vs. Mrs. Addie Crow, Defendant.

Order of sale and decree of foreclosure and sale.

Under and by virtue of an order of sale and decree of foreclosure and sale issued out of the Superior Court of the County of Mendocino, State of California, on the 19th day of October, A. D. 1903, in the above entitled action, wherein Honor English, nee Honor Van Dyke, the above named plaintiff, obtained a judgment and decree of foreclosure and sale against Mrs. Addie Crow, defendant, on the 19th day of October, A. D. 1903, for the sum of One hundred and eighty-six dollars and fifty cents, in United States Gold Coin, besides interest, costs and counsel fees which said decree was, on the 19th day of October, A. D. 1903, recorded in Judgment Book 7 of said Court, at page——, I am commanded to sell all that certain lot, piece or parcels of land, situate, lying and being in the County of Mendocino, State of California, and bounded and described as follows towit:

Commencing at a point 80 rods north of the northwest corner of the southwest quarter of section 22, township 22 north, range 12 west, M. D. M. thence north 40 rods, thence east 160 rods, thence south 40 rods, thence west 160 rods to the place of beginning, and containing 40 acres of land.

Public notice is hereby given that, on

Saturday, the 21th day of November, A. D. 1903,

at 2 o'clock P. M. of that day, in front of the Court House door of the County of Mendocino, I will in obedience to said order of sale and decree of foreclosure and sale, sell the above described property, or so much thereof as may be necessary to satisfy said judgment, with interest and costs, etc., to the highest and best bidder, for gold coin of the United States.

Dated at Ukiah, California, October 21st, 1903.

J. H. SMITH, Sheriff.

By D. M. Gibson, deputy sheriff

Order to Show Cause.

IN THE SUPERIOR COURT OF THE COUNTY of Mendocino, State of California.

In the Matter of the Estate of Elizabeth L. Reed, deceased.

I. C. Reed, the Administrator of the estate of Elizabeth L. Reed, deceased, having filed his petition herein praying for an order of sale of a certain portion of the real estate of said decedent for the purposes therein set forth, it is therefore ordered by the Judge of said Court that all persons interested in the estate of said deceased appear before the said Superior Court on Monday, the 16th day of November, 1903, at 10 o'clock A. M. of said day at the courtroom of said Superior Court in Ukiah City, County of Mendocino, State of California, to show cause why an order should not be granted to the said Administrator to sell so much of the real estate of said deceased at private sale as shall be necessary and that a copy of this order be published at least four successive weeks in the DISPATCH DEMOCRAT, a newspaper printed and published in Ukiah City, Mendocino County.

J. Q. WHITE, Judge.

Dated this 12th day of October, 1903.

VISIT DR. JORDAN'S GREAT **MUSEUM OF ANATOMY**
1051 MARKET ST., SAN FRANCISCO, CAL.
(Between Sixth and Seventh.)

The largest Anatomical Museum in the World.

Greatest attraction in the City. A wonderful sight for visitors.

Weaknesses, or any contracted disease, **positively cured** by the oldest Specialist on the Pacific Coast. Established 36 years.

DR. JORDAN—PRIVATE DISEASES

Young men and middle aged men who are suffering from the effects of youthful indiscretions or excesses in maturer years. Nervous and physical **Debility, Impotency, Lost Manhood** in all its complications; **Spermatorrhœa, Prostatorrhœa, Gonorrhœa, Gleet, Frequency of Urinating, etc.** By a combination of remedies, of great curative power, the Doctor has so arranged his treatment that it will not only afford immediate relief, but permanent cure. The Doctor does not claim to perform miracles, but is well known to be a fair and square Physician and Surgeon, pre-eminent in his specialty—**Diseases of Men.**

SYPHILIS thoroughly eradicated from the system without the use of **Mercury.**

Trusses fitted by an Expert. **Radical cure for Rupture.** A quick and radical cure for **Piles, Fissure** and **Fistula**, by Dr. Jordan's special painless methods.

EVERY MAN applying to us will receive our honest opinion of his complaint.

We will Guarantee a POSITIVE CURE in every case we undertake.

Consultation free and strictly private. CHARGES REASONABLE. Treatment personally or by letter.

Write for Book, **PHILOSOPHY OF MARRIAGE**, MAILED FREE. (A valuable book for men.) Call or write

DR. JORDAN & CO., 1051 Market St., S. F.

Trade-Mark Dr. Kellett's Oil of Eden — Trade-Mark Sweet Spirits of Eden

Rheumatism, Liver and Kidney Troubles are positively cured with *Kellett's Oil of Eden and Sweet Spirits of Eden.* For proof of truth call or send to

ANY DRUGGIST IN UKIAH
For sale at all drugstore

For Sale — Great Sacrifice — For Sale

We have for sale a block of stock in the

PACIFIC COAST LUMBER & FURNITURE MFG. CO

of Berkeley, Cal.

Company's price $100 per share. Our client must have money and will sell in lots to suit at $35.00 per share. FREEMAN, PERRY & CO., 930 Market St., San Francisco

FREEMAN, PERRY & CO.

Stock and Bond Brok

Dealers in City and County REAL Ranches, Farms and timber lands bou sold.

——LIST YOUR PROPERTY WI

930 Market Street Se

The Commoner.

(Mr. Bryan's Paper.)

The Commoner has attained within six months from date of the first issue a circulation of 100,000 copies, a record probably never equaled in the history of American periodical literature. The unparalleled growth of this paper demonstrates that there is room in the newspaper field for a national paper devoted to the discussion of political, economic and social problems. To the columns of The Commoner Mr. Bryan contributes his best efforts; and his review of political events as they arise from time to time can not fail to interest those who study public questions.

The Commoner's regular subscription price is $1.00 per year. We have arranged with Mr. Bryan whereby we can furnish his paper and THE DISPATCH together for one year for $3.25. The regular subscription price of the two papers when subcribed for separately is $3.50.

A Letter From Litchfield, Neb.

Thomas Clancy, of Litchfield, Neb. wrote us a few weeks ago about his experience with Dr. Gunn's Blood & Nerve Tonic. As his case may be similar to others it naturally would be of interest to them to know the result of his test. He had been haunted for years with a gradual growing weakness until he was reduced to almost a shadow. His complexion was sallow and pimply, had dizzy and sinking spells, with loss of memory and ambition. Always felt tired and outdone, suffered greatly with nervousness, and felt that his heart's action was weak. His digestion was so poor his system received no nutriment. He says he commenced the use of this Tonic, taking one tablet after each meal. He did not notice much change after using one box only he enjoyed his meals better, still he kept on until he had used six boxes. He used the last box more than six months ago. When he stopped the use of the Tonic he weighed 28 lbs. more than he did when he commenced. Has not been sick a day since, and is well in both mind and body. Dr. Gunn's Blood & Nerve Tonic is the best medicine in the world for pale, weak or sickly women. Sold by all druggists for 75c per box, or sent by mail on receipt of price. Write us about your case. Address Dr. Gunn, Philadelphia, Pa. For sale by Mathews Drug Co.

Not a Sick Day Since

"I was taken severely sick with kidney trouble. I tried all sorts of medicines, none of which relieved me. One day I saw an ad. of your Electric Bitters and determined to try that. After taking a few doses I felt relieved, and soon thereafter was entirely cured, and have not seen a sick day since. Neighbors of mine have been cured of Rheumatism, Neuralgia, Liver and Kidney troubles and General Debility." This is what B. F. Bass, of Fremont, N. C. writes. Only 50c, at Mathews' Drug Co.

Chamberlain's Cough Remedy is Pleasant to Take

The finest quality of granulated loaf sugar is used in the manufacture of Chamberlain's Cough Remedy, and the roots used in its preparation give it a flavor similar to maple syrup, making it quite pleasant to take. Mr. W. L. Roderick, of Poolsville, Md., in speaking of this remedy, says: "I have used Chamberlain's Cough Remedy with my children for several years and can truthfully say it is the best preparation of the kind I know of. The children like to take it and it has no injurious after effect. For sale by Mathew's Drug Co.

Disastrous Wrecks

Carelessness is responsible for many a railway wreck and the same causes are making human wrecks of sufferers from throat and lung troubles. But since the advent of Dr. King's New Discovery for consumption, coughs and colds, even the worst cases can be cured, and hopeless resignation is no longer necessary. Mrs. Lois Cragg of Dorchester, Mass., is one of many whose life was saved by Dr. King's New Discovery. This great remedy is guaranteed for all throat and lung diseases by Mathew's Drug Co. Price 50c, and $1.00. Trial bottles free.

Get Miller's three-seated surrey for funerals. tf

AS OTHER PEOPLE SEE US

What a Leading Journal in Adjoining County Says of Mendocino

A short time ago the Humboldt *Standard*, published at Eureka, had the following to say about Mendocino county:

"Mendocino county has an area of 2,419,200 acres. The principal agricultural industries of the county are wool growing, dairying, poultry and stock raising, and the growing of hops, grain and other cereals, potatoes, apples and fruits of almost every description. The wine industry is a very thriving one. Dairying is one of the leading interests. Within the county are located some up-to-date creameries, with numerous skimming stations. The butter produced finds a ready market.

"Stock raising, grazing and wool growing are much in evidence. The Angora goat thrives well, the mountains make ideal pasturage. There are about 1,000,000 acres of land especially adapted for grazing purposes. The shipments of wool, of a very high grade second to none, amounted to over 1,000,000 pounds in 1901.

"Hops are a very prolific crop and of the highest grade. Crops of wheat, oats and barley are always certain and over 1,000,000 bushels have been produced in one season. Potatoes and apples are of a very fine quality and bring remunerative prices. The Bartlett pear, nectarine, peach and fig are grown very successfully. Berries of all descriptions grow abundantly and are of large size and fine flavor. There are 1452 farms in Mendocino county with an average size of 511.7 acres each."

To this may be added that Mendocino county stands right up at the top in the production of redwood lumber. Only one county in the world, (the adjoining county of Humboldt) compares with Mendocino in this line of profitable industry.

There is a big milling plant every few miles along our entire coast line of about 150 miles, besides numerous mills in the interior The lumber shipments for the month of October to San Francisco by sea alone, to say nothing of foreign shipments direct and rail shipments, as given by *Wood and Iron* were as follows:

Mendocino	3,270,000 feet
Fort Bragg	2,655,000 feet
Albion	1,710,000 feet
Westport	1,250,000 feet
Hardy Creek	800,000 feet
Caspar	760,000 feet
Cleone	686,000 feet
Greenwood	594,000 feet
Bowens Landing	539,000 feet
Benders Landing	250,000 feet
Fishermans Bay	110,000 feet

Total lumber shipments 12,909,000, shingles 1,805,000, railroad ties 69,666.

A Runaway Bicycle

Terminated with an ugly cut on the leg of J. B. Orner, Franklin Grove, Ill. It developed into a stubborn ulcer unyielding to doctors and remedies for four years. Then Bucklen's Arnica Salve cured. It's just as good for Burns, Scalds, Skin Eruptions and Piles. 25c, at Mathews' Drug Co,

Importing Chickens

Seven carloads of chickens came to San Francisco last week from Nebraska. There is not a spot on earth superior to California for raising chickens. Nebraska cannot compare with it in equability of climate, and yet Nebraska pays $300 a carload and competes with us right in our own homes. Nebraskans make money raising chickens for the California market, and have been at it for many years, while we have been raising wheat at or below the cost of production, and buying our butter, eggs and poultry at import prices.

Ernest Higgins and Miss Lillie Gillmore, of Point Arena, were united in marriage on Nov. 4. The young people were very popular and the DISPATCH joins their many friends in wishing the happy couple a long life of usefulness.

Write Us A Letter

We want to advise with people who are sick and want to get well. A person that says "I would give $50.00 if I felt as well as I did one year ago," is the one we are after and we do not want the $50.00 either. People that suffer with nervous diseases have weak watery blood, with sallow complexion, and a tired, outdone nervous-feeling, loss of sleep and anxious days cause waste of flesh and strength. Pimply, pale, weak people can be cured with Dr. Gunn's Blood and Nerve Tonic, it makes rich red blood, feeding the nerves, and making solid flesh at the rate of 1 to 3 lbs per week. This Tonic is in tablet form, and is sold for 75 cts per box, or 3 boxes for $2.00, by all Druggists, or sent by mail, on receipt of price. We will send a pamphlet that tells what diseases this Tonic will cure and what it is good for, free. Write us about your case, that costs nothing. Address, Dr. Gunn, Philadelphia, Pa. For sale by J. R. Mathews, Druggist.

The Best Liniment

"Chamberlain's Pain Balm is considered the best liniment on the market," write Post & Bliss, of Georgia, Vt. No other liniment will heal a cut or bruise so promptly. No other affords such quick relief from rheumatic pains. No other is so valuable for deep seated pains like lame back and pains in the chest. Give this liniment a trial and you will never wish to be without it. Sold by Mathews' Drug Co.

Doesn't Respect Old Age

It's shameful when youth fails to show proper respect for old age, but just the contrary is the case of Dr. Kings New Life Pills. They cut off maladies no matter how severe and irrespective of old age. Dyspepsia, Jaundice, Fever, Constipation all yield to this perfect pill. 25c, at Mathews' Drug Co.

Sure Cure For Piles

Itching piles produce moisture and cause itching, this form, as well as blind, bleeding or protruding piles are cured by Dr. Bo-san-ko's Pile Remedy, stops itching and bleeding. Absorbs tumors. 50c a jar at druggists, or sent by mail. Treatise free. Write me about your case. Dr. Bosanko, Philadelphia, Pa. For sale by J. R. Mathews, druggist.

Stock or Dairy Ranch

Have you a stock or dairy ranch for sale? We have inquiries daily for such ranches. Give us description and price. We will send you a buyer. HAMILTON & KENDRICK, Petaluma. Oct 23 4t

Summons

IN THE SUPERIOR COURT OF MENDOCINO COUNTY, STATE OF CALIFORNIA.

CASPAR LUMBER COMPANY, a corporation, plaintiff,
vs.
CHARLES H. WOODS, GEORGE H. DUPOIS, (also known as GEORGE H. DUPUIS), ELLEN M. WEATHERBEE, John Doe, Richard Roe and Mary Roe, and all persons unknown, claiming any right, title, estate, lien or interest in the real property described in the complaint in this action adverse to plaintiffs ownership, or any cloud upon plaintiff's title thereto, - - - defendants.

Action brought in the Superior Court in and for the County of Mendocino, State of California, and the complaint filed in the office of the Clerk of said Superior Court.

The people of the State of California send greeting to Charles H. Woods, George H. Dupois, (also known as George H. Dupuis), Ellen M. Weatherbee, John Doe, Richard Roe and Mary Roe, and all persons unknown, claiming any right, title, estate, lien or interest in the real property described in the complaint in this action adverse to plaintiffs ownership, or any cloud upon plaintiff's title thereto, defendants.

You are hereby directed and required to appear in the above entitled action and answer the complaint filed therein in the said Superior Court of Mendocino County, State of California, within ten days (exclusive of the day of service) after the service on you of this summons, if served within the County of Mendocino, or, if served elsewhere, within thirty days.

And you are hereby notified that unless you appear and answer the complaint as above required, the plaintiff will take judgment against you for any money or damages demanded in the complaint as arising upon contract, or will apply to the Court for any other relief demanded in the complaint.

The object of said suit is to obtain a judgment and decree quieting the title to the lands and premises set forth and described in the plaintiff's complaint which are situate in Mendocino County, State of California, and described as follows to wit: The West half of South East quarter and South half of South west quarter of Section 33, Twp. 18 N., R. 16 W., M. D. M., containing 160 acres of land; and determining the adverse claims of defendants and each of them in and to said lands, and that it be adjudged and decreed by said decree that the defendants have not, nor has any or either of them, any right, title, estate or interest in the lands above described, or in any part thereof, and that the title of the plaintiff thereto is good and valid, and that defendants and each of them be forever enjoined and debarred from asserting any claim whatever in or to said lands or premises, or any part thereof, and for such other and further relief as to this Court may seem meet and equitable, all of which more fully appears by reference to the Complaint on file herein to which you are hereby referred for full particulars. And if you do not appear as above required, plaintiff will take default against you, and apply to the Court for the relief above mentioned.

Given under my hand and the seal of the said Superior Court of said County of Mendocino, State of California, this 29th day of May, 1903.

[SEAL] HALE McCOWEN,
County Clerk of Mendocino County and ex-officio Clerk of the Superior Court thereof.
McNab & Hirsch, attorneys for plaintiff.

MRS. CARRIE P. HANNAFORD.

New Life and Strength Came to Her.

A Massachusetts woman, Mrs. CARRIE P. HANNAFORD, of No. 69 Hale St., Beverly, Mass., who is well-known socially there, being Treasurer of the Order of the EASTERN STAR, wrote her experience as follows:

"Your 'Favorite Prescription' is, without a doubt, the finest remedy on the market to-day, for female difficulties. I suffered for four years with pains every period, and I dreaded the approach of the time as I knew it meant two or three days' misery. Tried several different widely-advertised remedies, and found that they did me no good whatever. One day a friend called, who had suffered as I was suffering, and who told me that she had been cured through the use of Dr. Pierce's Favorite Prescription, so I purchased a package. I found that the real value of your medicine was greater even than my expectations, and the next month I had hardly any pains. The following month had none at all, and found that my general health was much better and new life and strength had come to me.

"These are the actual facts, and I feel that it is due you that I should write you. Sincerely yours,
Mrs. CARRIE P. HANNAFORD."

To Hon. R. V. Pierce, M. D.

Young women or matrons should not allow themselves to look sallow and wrinkled because of those pains and weaknesses which become chronic and are the result of colds, tight lacing, and imprudent care of the womanly system. Many a woman would look beautiful, have a healthy color and bright eyes if it were not for those drains on her strength and those weaknesses which come all too frequently and make her life miserable. There is a ready-to-use Prescription, used a great many years by Dr. R. V. Pierce in his large practice as a Specialist in women's diseases, which is not like the many "patent medicines" on the market, as it contains neither alcohol nor any narcotic. It is purely vegetable.

Dr. Pierce's Favorite Prescription establishes regularity, dries weakening drains, heals inflammation and ulceration, and cures female weakness. It cures headache, backache, nervousness, sleeplessness and other consequences of womanly disease. "Favorite Prescription" makes weak women strong, sick women well. Accept no substitute for the medicine which works wonders for weak women.

$500 Reward FOR WOMEN

WHO CANNOT BE CURED.

Backed up by over a third of a century of remarkable and uniform cures, a record such as no other remedy for the diseases and weaknesses peculiar to women ever attained, the proprietors and makers of Dr. Pierce's Favorite Prescription now feel fully warranted in offering to pay $500 in legal money of the United States, for any case of Leucorrhea, Female Weakness, Prolapsus, or Falling of Womb which they can not cure. All they ask is a fair and reasonable trial of their means of cure.

Their financial responsibility is well known to every newspaper publisher and druggist in the United States, with most of whom they have done business for over a third of a century. From this fact it will readily be seen how utterly foolish it would be for them to make the above unprecedented and remarkable offer if they were not basing their offer on curative means having an unparalleled record. No other medicine than Dr. Pierce's Favorite Prescription could possibly "win out," as the saying goes, on such a proposition. But they know whereof they speak. They have the most remarkable record of cures made by this world-famed remedy ever placed to the credit of any preparation especially designed for the cure of woman's peculiar ailments. This wonderful remedy, therefore, stands absolutely alone as the only one possessed of such remarkable curative properties as would warrant its makers in publishing such a marvelous offer as is above made in the utmost good faith.

WORLD'S DISPENSARY MEDICAL ASSOCIATION,
663 Main Street, BUFFALO, N. Y.

"I want to tell you of the great improvement in my health since taking your 'Favorite Prescription,'" says Mrs. H. S. Jones, of Forest, N. C. "When I began its use I was a physical wreck and had despaired of ever having good health again. Could not sit up all day. I noted a great improvement before the first bottle was all used. Was suffering with almost every pain that a woman is subject to: had inflammation of ovaries, painful and suppressed periods, and other symptoms of female disease. After taking six bottles of 'Favorite Prescription,' I felt like a new person. Can ride horseback and take all kinds of exercise and not feel tired."

SEND to Dr. R. V. PIERCE, Buffalo, N. Y., for a FREE Copy of the "People's Common Sense Medical Adviser." For paper-covered copy enclose 21 one-cent stamps to cover mailing only. Cloth-bound 31 stamps.

EQUAL TO CUSTOM MADE — REGISTERED

It's to clothing, what "Sterling" is to Silver. It's the mark of standard quality in clothes. Good thing to know that what you buy is the best and most stylish your money can get. Look for the label in the inside breast-pocket of the coat. Suits and overcoats $10 to $25.

C. HOFMAN'S CASH STORE
Sole Distributor for UKIAH, CAL.

Ask for the "Swelsak" Suit.

CALIFORNIA NORTHWESTERN R'Y. CO.
Lessee of
S. F. & N. P. R'y

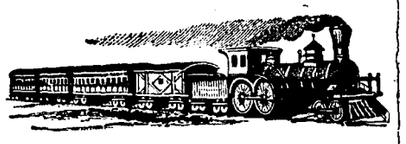

OFFICIAL TIME SCHEDULE.

LEAVE UKIAH Week-days.	LEAVE UKIAH Sundays	EFFECTIVE Sept 27, 1903. To and From	ARRIVE UKIAH Sundays.	ARRIVE UKIAH Week-days.
5:50 am 1 30 pm	6:00 am 2:15 pm	San Francisco San Rafael Petaluma Santa Rosa Healdsburg Lytton Cloverdale and Intermediates	1:15 PM 8:20PM	12:30PM 8:20 PM
5:50 am 1:30 pm	6:00 am 2:15 pm	Glen Ellen Sonoma and Intermediates	1:15 PM 8:20 PM	12:30PM 8:20 PM
5:50 am 1:30 pm	6:00 am 2:15 pm	Sebastopol and Intermediates	1:15 PM 8:20PM	12:30PM 8:20 PM
5:50 am 1:30 pm	6:00 am 2:15pm	Guerneville and Intermediates	1:15 PM 8:20PM	12:30PM 8:20 PM
12 40pm	2:20pm	Willits	1:55 pm	12:15pm

H. C. WHITING, General Manager. R. X. RYAN, Gen. Pass. Agent

MANAGER WANTED

Trustworthy lady or gentleman to manage business in this county and adjoining territory for well and favorably known house of solid financial standing. $20 straight cash salary and expenses, paid each Monday by check direct from headquarters. Expense money advanced; position permanent. Address MANAGER, 610 MONON BLDG., CHICAGO, ILL.

P. H. JOSEPH
Graduate Optician,
If you are troubled with your eyes call on me.
— Consultation Free —
Office at E. Joseph's Jewelry Store.

FASHION LIVERY & FEED STABLES

Opposite the Grand Hotel,
State Street, - - Ukiah Cal.

J. H. SMITH, Prop.

Good Turnouts for hire—Double and Single teams, and Saddle Horses. The best care given to transient stock. Teams furnished with or without drivers. Your patronage is solicited, and satisfaction guaranted. 79-tf.
Telephone connection with the Mendocino Asylum.

The Eagle
Feed & Livery Stable
—STATE STREET—
Opposite Charlton's Blacksmith Shop
H. A. ELGRED - - PROP'R

Splendid turnouts for hire. The best of care taken of transient stock. Your Patronage solicited.

Consign or Sell your Produce to
Dennison, Fieweger & Co.,
No. 117 Sacramento St., San Francisco, Calif.

We transact a Commission business.
We buy various products.
We fill orders for farm supplies.
We make advances on consignments.
We guarantee a square deal.

Handlers of
Dried Fruit, Wool, Hops, Seeds, Beans, Grain, Nuts, Honey, Etc.
Correspondence solicited.
Send samples, we will make offers
Send for stencil.

Tourist Cars East
—: VIA :—
Southern Pacific Lines

Personally Conducted, Quickest Time, Cheapest Rates. Your choice of a dozen routes. Through cars to Portland, Los Angeles, Salt Lake City, Omaha, Denver, Kansas City, St. Paul, Minneapolis, Chicago, St. Louis, Louisville, Cincinnati, Memphis, El Paso, San Antonio, Houston, New Orleans, Montgomery, Atlanta, Washington, D. C.

Remember, these cars run through to the above cities without a change from Oakland and San Francisco. Our fast limited trains in connection with above service.

For additional information concerning the above service write, G. T. Forsyth, Division Passenger Agt., 12 San Pablo ave., Oakland, Cal.

J. W. EVERSOLE

Now has his fine new stock of Furniture, Carpets, Wall Paper, etc., on display at prices as low as the lowest. Give him a call before buying elsewhere.

School Supplies a Specialty

Undertaking and Embalming

THE LARCHMONT

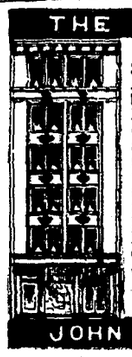

361 Sutter Street, bet. Grant Avenue and Stockton Sts., San Francisco, on direct car line from ferry. New modern, elegant rooming house, gas and electric lights, steam heat, elevator, hot and cold water, baths, telephones, return call bells, beautiful furniture, sun in every room. Most convenient location. Every feature appeals to the city visitor. Rates, $1 to $2 a day.

PHONE JOHN 6851.

JOHN F. MULGREW Prop.

To Cure a Cold in One Day
Cures Grip in Two Days.
Take Laxative Bromo Quinine Tablets.
Seven Million boxes sold in past 12 months.
This signature, E. W. Grove on every box. 25c.

The Dispatch-Democrat

J. B. SANFORD.

Subscription — $2.50 per year.

ADVERTISING RATES—Legals, $1.50 per square, first insertion; $1.00 each subsequent insertion. | COMMERCIAL RATES—20 cents per inch each insertion.

THE RIGHTS OF LABOR

Some few weeks ago the DISPATCH gave a true account of the labor trouble at Fort Bragg. The series of articles were written after a careful investigation of the whole affair and from an unprejudiced standpoint.

The DISPATCH was seeking the truth, nothing else. We wished to place the blame for the continued existence of affairs where it rightfully belonged. From disinterested parties—an unprejudiced source—the DISPATCH secured over twenty affidavits of the facts of the case. These facts place the responsibility upon the Union Lumber Company, and there it belongs.

The DISPATCH has no desire to enter into a controversy over irrelevant matter. In communications that came to this office we did not "prune the article to suit us" at all, but simply omitted all matter that had no bearing on the case. The question at issue is the right of labor to organize, nothing else. The Union Lumber company made an egregious blunder. Every fair minded and sensible person must admit this. After making the mistake it did, it would have been far more honorable for the company to have rectified it, than to have pursued the bulldozing, rule or ruin policy that it did. The company agreed to a settlement of the strike, then broke faith and refused to arbitrate the matter, virtually admitting its untenable position.

The DISPATCH published these facts, substantiating them with documentary letters from both the company and the labor union. Both sides had a fair and impartial hearing and the people of the county, acting as jurors, have rendered a verdict against the company.

Emissaries of the company have purposely misconstrued the language and meaning of the articles in the DISPATCH. We do not propose to accept the responsibility for such imbecility. The people understood the article, however, so we are content to ignore the effusions of those who are too dense to understand, or purposely misunderstand.

In regard to the Citizen's League, we have failed to find a single instance where it did not reinforce the company. If the League was not organized to run the union men out of town, why was it that a member of the League kept the county road hot from Noyo to Ten Mile in a frenzied effort to run the men off the public highway? The associated press dispatches to the city papers were all colored to suit the company and its adjunct, the League. Nothing was sent out but what was intended to discredit those who believed they had a right to organize for mutual protection and advancement.

The League had the best of it until the DISPATCH published the truth of the whole affair. Now that the public know the truth, the self constituted leaders of the League throw up their hands in dismay as they observe the tide of sentiment is against them. They call a meeting and the "verbose scribe" introduces resolutions, issuing to each of the coterie a certificate of good character, duly signed and attested by themselves.

This is an impersonal matter. The DISPATCH has not attacked the League as individuals. Many good citizens doubtless affiliated with it at first thinking that their efforts would be lent toward an adjustment of the difficulties, rather than toward reinforcing the company in its untenable position. These people have quietly dropped out since the company refused to arbitrate, leaving only those subservient to the company's rule to run the concern and pass laudatory resolutions about themselves.

This is the first time we have ever known of a dispute that had only one side to it. The laboring people only exercised their God given right to organize for self protection. The Union Lumber company undertook to deny the men this right. This right to organize has been recognized thruout the length and breadth of the United States, in every city and hamlet, from President Roosevelt down,—except in Fort Bragg by the Union Lumber company and its adjunct, the Citizen's League. Will not the people of the county now say, with us, that there is but one side to the question—that the laborers are right and the company wrong? Will the real people of Fort Bragg lend their energies toward keeping up this strife by supporting the League?

The agitation is a menace and a detriment to the harmony and prosperity of the town and county. The whole affair can be adjusted satisfactorily if the people will refuse to be made a "cat's paw" by the company and its henchmen. The lumbermen and the laborers should be friends and not enemies. Each must depend upon the other, and it is sincerely hoped that the company will recede from its untenable position, thereby amicably settling the trouble. Capital and labor both have their rights, and each should be respected. No labor dispute has ever been won by resorting to acts of violence. Capital has never gained a permanent advantage by refusing to its employees the rights guaranteed to all by the laws of God and man.

TAXES UNNECESSARILY HIGH

As the taxpayers come into the tax collector's office to pay their taxes much grumbling is being heard on all sides about the unnecessary high taxes. As previously stated the people hold the Republican board of supervisors responsible. They may divide up the responsibility and place some of the odium upon ex-Gov. Gage, the Republican legislature and the Republican state board of equalization, if they wish, but that doesn't shift the responsibility from Republican misrule and help the poor taxpayers who are now paying the highest amount of taxes in the history of the county.

Three years ago when the board of Supervisors was Democratic, the Republican press of the county held Smith, Flanagan and Sam Duncan responsible for a 2c rate when the assessment was for less than this year, claiming that if the Republicans secured control taxes would be reduced.

The Republicans got control of the board. What have they done? Did they reduce taxes in 1901? They held the rate at 2c and raised $162,000 for county purposes. They placed the road fund (which they have exclusive control of) at 40c, as high as the law would allow. In addition to this they levied a special road and bridge fund of 10c each, producing $21,320.50 more than contemplated by the law, for their special use on the roads.

How about 1902? Gov. Gage borrowed from all the available funds and reduced the state rate to 38c. Did the Republican board give the county the benefit of the decrease in the state rate? No, they raised the county rate in the same proportion that the state rate had been reduced, and raised $177,000 for county purposes, when $162,000 sufficed for the year before! The assessed value has increased each year, yet the rate has remained the same. The assessed value in 1901 was $10,660,254; In 1902, it was $10,940,403 and $13,131,945 this year. The rate still remains at 2c. As the assessed value increases the rate should decrease.

This year when the assessed value of the county had increased $2,191,592, did the board of supervisors help the taxpayers by reducing the taxes? When the state rate was low in 1902 did they reduce the county rate? No. How about the rate on the road fund—that which the board has exclusive control over? Have they ever reduced that? It has stood as high as the law permits—40c—for the past three years. Besides, the law has been evaded by raising special road and bridge funds each year.

Last year the road fund was 40c on $10,940,403, producing $43,171.61. This year the rate is still 40c, but on an assessment of $13,131,995, producing $52,527,.98. This will enable the Republican members (and they are all candidates for reelection) to spend $8,881,37 more of the people's money on the roads next year just before election. The people know how the rates were juggled. They know that there are no election expenses this year, such as supplies and salary to officers, amounting usually to $5,000 or. $6,000. The people also know that in August when the board met and had paid all the expenses of the last fiscal year, there was a balance of cash in the treasury amounting to $85,000. But none of these things aided the taxpayers in getting a reduction in taxes! Has the board ever reduced the amount it has to spend on roads, for election purposes? Have any permanent improvements been made? They have spent all the law allowed them and then used the county general fund. Read the report of the proceedings of the board in last week's paper.

The money for next year's campaign is being collected *now*. The amount for road purposes last year was excessive. This year it is $8,811.37 more. Next September this Republican board will meet and make a "rate," for campaign purposes, of $1.80 and say, "See what *We* have done for the taxpayers." But, Mr. Taxpayer, you are paying the fiddlers now, they want it in advance. Next year's taxes will not be collected until after the election. The DISPATCH asserts that taxes are higher than is necessary. The *people* know it. The rate is virtually $2.20 on last year's assessment. The rate should not have exceeded $1.80 this year. The Republican board are responsible. They have done nothing but raise taxes ever since they have been in power.

The DISPATCH is not attacking the members personally. This is an impersonal matter in which the taxpayers have an interest and they are entitled to some consideration. This tax rate juggling was all a job to attract the people's attention in another direction, that's all. The people are entitled to the truth, and this the DISPATCH has given them.

THE PANAMA PERFIDY.

President Roosevelt's secret manipulation of affairs in Panama deserves to rank as a *coup d' e-tat*. It stands without anything approaching a parallel in American history. The United States and the Republic of Columbia were on terms of peace and friendship. The Columbian Congress, as was its right, declined to ratify the Panama canal treaty. Under the Spooner act this event was foreseen and provided for by Congress. The President was empowered to turn to Nicaragua and make terms for a canal with that government, but he did not choose to do so. He thot there was a shorter and a more strenuous way to reach a result and at the same time to teach Columbia that the United States is "it" and must have its way. American emissaries encouraged the leaders in the State of Panama to secede from the Republic of Columbia, and set up an independent government, pledged to concede the demands of the United States with regard to the canal. On November 2nd the American minister to the Republic of Columbia was ordered to leave Bogota, the capital, and the next day the Secession proclamation was announced and a provisional government set up at Panama. In less than twenty-four hours American marines were landed at Colon, and American warships were ordered to the isthmus from all directions. Columbian troops at Colon were forced to embark for some port outside of the State of Panama. Word was sent to the isthmus that a representative of the "Republic of Panama" would be recognized at Washington, and one was promptly accredited, and has already arrived and has "lunched" with Secretary Hay. And all the time the duly accredited Columbian minister at Washington was kept in ignorance of the game President Roosevelt and his Secretary of State were playing. It was a game of perfidy which will disgrace American annals for all time. We may get the isthmian canal a little sooner by this means, but it will be obtained at the price of national honor.

The Oroville Journal, a new weekly was launched last Friday the 6th inst., with Horace Mann as editor and publisher. The first number has eight pages and a tinted cover, and the matter is well written and attractive in typography and make-up It is a departure from the ordinary style of a country weekly. We wish the new enterprise success.

It is announced that Homer Davenport, the cartoonist, has resigned his position on the Hearst papers and that his resignation has been accepted.

PERSONAL PARAGRAPHS

Many Short Items Concerning The Happenings of The Week.

Abe Marks paid a visit to Willits last Saturday.

W. Northrup was here from Fort Bragg this week.

H. Howe was in town from Point Arena this week.

J. P. McNeill of Boonville was in our city Tuesday.

B. W. Pallady of Yorkville was at the Arlington Monday.

Dr. F. H. Sanborn of Fort Bragg was in this city Wednesday.

Jesse I. Jewell of Santa Rosa was in Ukiah Tuesday on business.

C. L. Montgomery, of Prescott Arizona. was in Ukiah Tuesday.

Frank Brown, the new steward, has taken charge of the county hospital.

Mrs. G. B. Willits and Mrs. E. Dicken were down from Willits Tuesday.

Mrs. F. M. Grant and Mrs. J. Clendenin were up from Hopland Tuesday.

Dr. C. A. Poage, of Hopland, went over to Lakeport Sunday on business.

Harry Siems departed Sunday for a three weeks' trip to San Francisco and Los Angeles.

C. E. Lielding and wife of Grants Pass, Oregon, were guests at the Arlington this week.

Miss Nora Ellis, deputy recorder, paid San Francisco a visit the latter part of last week.

John A. Chambers and J. A. Mulligan came in from Mendocino Tuesday on their way to San Francisco. They will return today.

Jonas Meyers, of Christine, has leased his ranch to Hammer Olsen and will leave in a few days for San Diego to spend the winter.

E. D. Baker, president of the California Land and Cattle Co., was in Ukiah Saturday en route to the company's ranch near Laytonville.

Henry Iverson and Tom Kehoe brot over Mr. Olmstead from Point Arena Saturday and took him out to the county hospital for treatment.

John Whelan came up from San Francisco this week to spend a vacation among old time friends. It seems natural to see John around once more.

Young Bennie Joseph, who had been visiting his brother and sister, Philip and Ruth Joseph, in this city for several weeks, departed for his home in Sacramento Monday morning.

Uncle Sam has a U. S. Army recruiting party in Ukiah at this time, consisting of Captain H. T. Ferguson, Sergeant W. A. Vickery and Private J. M. Ross. They are stopping at the Palace hotel.

Rev. L. C. Renfro, late of Hanford, but recently appointed pastor of the M. E. church, south, at Potter valley, was in Ukiah Monday. He has assumed the duties of his pastorate, and we wish him success.

J. F. Pickle, of Potter, dropped into town Saturday and paid the DISPATCH a friendly call and renewed for a year. Mr. Pickle came to this country in '58 and has been a factor in the progress of the county ever since.

Frank Perkins, a former Ukiah boy, is now a reporter on the Yukon Sun at Dawson, and is getting along nicely. He sent home a large bird's eye view of the town and surrounding country. Frank will make his mark all right.

Allen R. Davidson and wife, of Willits, were at the county seat Saturday. Mr. Davidson came down to pay his taxes and was surprised to find them about $50 more than last year. Every other tax payer has found out that taxes are higher and knows that the Republicans are responsible for it.

Doc. Standley came up from San Francisco this week to visit his family and chat with old time friends. The state board of prison directors will meet in a few days to select a warden for the Folsom prison. Mr. Standley stands an excellent show of getting the appointment. There is no question of his ability to act in that capacity, and his many friends in Mendocino county would be gratified to hear of his appointment.

A. LEGER & CO

First-class Tailors and Drapers

Strictly One Price

A Perfect Fit and Satisfaction Guaranteed

North State street—East Side Ukiah, Cal.

Superior Court Notes

Nov. 9, 1903.

Estate of D C Dorman, deceased. Set for hearing Dec. 4, 1903, at 10 o'clock a. m.

Estate of Anna E Clark, deceased. Order to sell personal property at private sale.

Estate of Peter Kuskey, deceased. Decree of due notice to creditors and final account allowed and settled.

Estate of Nelson Lermond, deceased. Decree of final distribution.

Estate of W A Hoffman, deceased. Final account approved and settled and decree of distribution.

Walter Campbell vs J H Smith and W H Duffield. Trial set for 10 o'clock a m December 8, 1903.

L C Gregory vs Rose Thurston. Trial set for December 9, at 10 o'clock.

Emma Bickford vs Edwin Bickford. Interlocutory decree of divorce granted.

Bertha Montgomery vs P R Montgomery. Interlocutory decree of divorce ordered.

County of Mendocino vs H N Peters, et. al. Order quashing summods.

Cal N W Rwy Co vs Geo McCowen, et. al. Order striking out certain items from cost bill.

J G Bogart vs Mary E Beilby, et. al. Firm name of Weldon & Held entered as attorneys of record in place of McNab & Hirsch.

Chas Q Nelson vs Central Trust Co. of California. Defendants demurrer overruled and 10 days to answer after notice.

Leona J Smith vs R E Smith. Order submitting to court for decision and judgment.

Peter Larson vs Kitty Larson. Default of defendant entered and order submitting to court commissioner to take testimony.

C A Hume vs H B Haydon. Trial set for Dec. 10, 1903, at 10 o'clock.

Kullman Salz & Co. vs G W Hammack. Motion to set aside default denied and decree of foreclosure of chattel mortgage for sum of $524.67 and $75 attorneys fees.

J L Wiler vs Grace Wiler. Order referring to court commissioner.

Wm M Booth vs Wm Farnell. Trial set for Dec. 11, 1903, at 10 o'clock a. m.

J A Kimball vs F A McKee. Motion for order declaring bonds insufficient, denied.

Guardianship of Eugene Brower, minor. Eighth account allowed and settled and $390.70 ordered paid to guardian.

Dan Kevane's End

A press dispatch from Sacramento Tuesday said: The suit of Daniel Kevane against State Controller E. P. Colgan and the members of the California Bank Commission for back salary, etc., came to an abrupt end in the Superior Court of this county this morning when the motion to strike the answer was denied and the demurrer to the complaint was sustained. This practically threw the case out of court.

The steam schooner Ruth, north bound from San Francisco, went ashore on the rocks at Fishermans Bay in this county on Wednesday. The passengers and crew were taken ashore in safety, but it is thot that steamer and cargo will be a total loss.

In the Colusa *Sun* of the 10th inst., our friend General Will S. Green instructs his lady readers of the southern persuasion how to become members of a chapter of the "Untied Daughters of the Confederacy.

We spent our money to establish a plant and bnsiness that the people needed—we have no "pull" on ycu. We expect to win solely on our merits. Give us a trial. Ukiah Guarantee Abstract & Title Co.

There is talk of utilizing the tules that grow in our swamp lands to make a superior quality of matting. It can not be done unless some way be found to greatly toughen the material.

BOYS NOW AT SAN QUENTIN

Sawyer Not a Ukiah Boy—Each One Sentenced the Same

The short voyage of the Ukiah youths who appropriated the steam tug peerless at Eureka last week did not prove to be all fun for the boys. First they ran aground on a bar before they got out of the harbor. Launching the life raft, they went ashore and waited until the tide was about ready to lift the vessel off, when they returned to the tug and proceeded out thru the entrance, allowing the raft to drift away.

Then they got horribly seasick. Lahue was the pilot and Heap was fireman. When overtaken by the tng Ranger, the boys were all huddled together in the stern of the burning tug, and seemed more than glad to get aboard the Ranger. Sawyer, who was apparently the leader, was not a Ukiah boy, as was suspected here. He is minus his right leg, and wears a wooden substitute that fits the knee with a crotch.

On Thursday the four boys had their preliminary examination before Justice Baldwin and on Saturday they plead guilty in the Superior Court, waived time and privileges and asked to be sentenced at once. They were sentenced to four years each in San Quentin, Sawyer receiving the same sentence as the others. They left Monday on the steamer Pomona in charge of deputy sheriff Ferril, for their future temporary home.

FROM SOUTH AFRICA

New Way of Using Chamberlain's Cough Remedy

Mr. Arthur Chapman writing from Durban, Natal, South Africa, says: "As a proof that chamberlain's Cough Remedy is a cure suitable for old and young, I pen you the following: A neighbor of mine had a child just over two months old. It had a very bad cough and the parents did not know what to give it. I suggested that if they would get a bottle of Chamberlain's Cough Remedy and put some upon the dummy teat the baby was sucking it would no doubt cure the child. This they did and brought about a quick relief and cured the baby." This remedy is for sale by Mathews' Drug Co.

UKIAH

Business College

Great advantages offered to young men and women who wish to educate for business.

Preparatory Education Necessary

An ordinary English education will be all that is required on entering. Students found deficient in any of these branches will receive particular attention in those studies, and may graduate with as high honors by spending a little more time in the institution.

Individual Instruction

Our success in preparing our pupils for good paying positions is due largely to the fact that our scholars receive practical, individual instruction. We not only give a COMMERCIAL COURSE, but also a THOROUGH PRACTICAL BUSINESS TRAINING, that will fit all for good paying positions.

The Business Course Includes

Business mathematics, book-keeping, commercial law, banking, business forms and practic, letter-writing, spelling and good plain spencerian penmanship.

The Shorthand Department

Includes shorthand (Pitman system), typewriting (Smith Premier), spelling and business letter writing. No classes are formed; students may enter at any time. Our success in teaching can best be known by a personal interview with any of our pupils, whose names will be furnished upon application to the college.

Terms and General Information

Three months' business course $25
Six " " " 40
Three months' shorthand and typewriting 25
Six months' shorthand and typewriting .... [illegible]0
Three months' typewr spelling and business le ter writing .... [illegible]
Tuition payable in advance. All othe[illegible] [illegible]ation will be cheerfully given at the [illegible] of the college or upon addressing the [illegible]ecretary.

J. J. Mathews, Secretary — C. W. M[illegible]thews, President